

PROPOSED LAYOUT IN S.NO.151/3
OF KOMMADI VILLAGE VISAK
HAPATNAM DISTRICT
BELONGS TO Smt M.SUBHA
SHINI

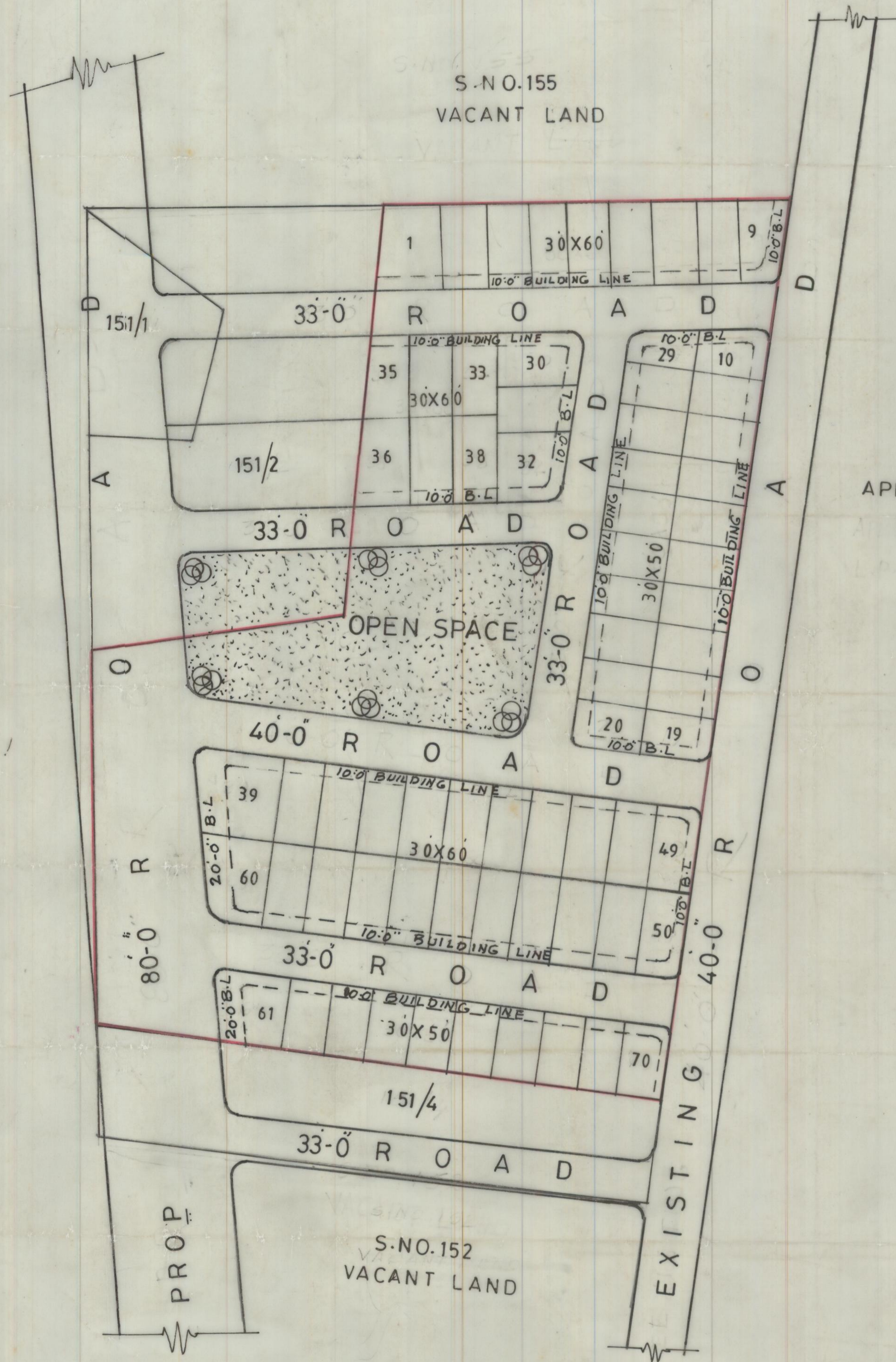

LAND USE ANALYSIS

| SL.NO | DESCRIPTION | EXTENT AC-CT | PERCENTAGE |
|------------------------|-----------------|--------------|------------|
| 1 | PLOTTED AREA | 2.85 | 57.00 |
| 2 | ROADS AREA | 1.60 | 32.00 |
| 3 | OPEN SPACE AREA | 0.55 | 11.00 |
| TOTAL EXTENT OF LAYOUT | | 5.00 | 100.00 |

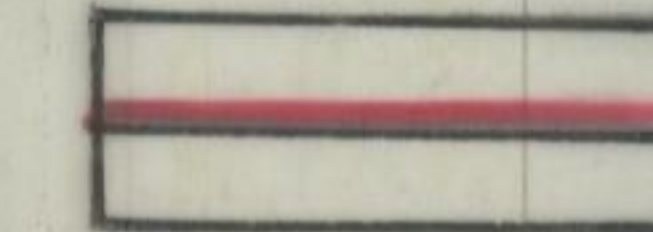

LAYOUT BOUNDARY

| SL.NO | SIZE OF PLOTS | NO OF PLOTS |
|-------------------|-----------------|-------------|
| 1 | 30'-0" X 50'-0" | 30 NOS |
| 2 | 30'-0" X 60'-0" | 40 NOS |
| TOTAL NO OF PLOTS | | 70 NOS |

SCALE : 1"=66'-0"
FILE:RC.NO. 432 C/94.G3
VUDA.R.NO. 604 Dt 24.4.01
L.P.NO.10/2001

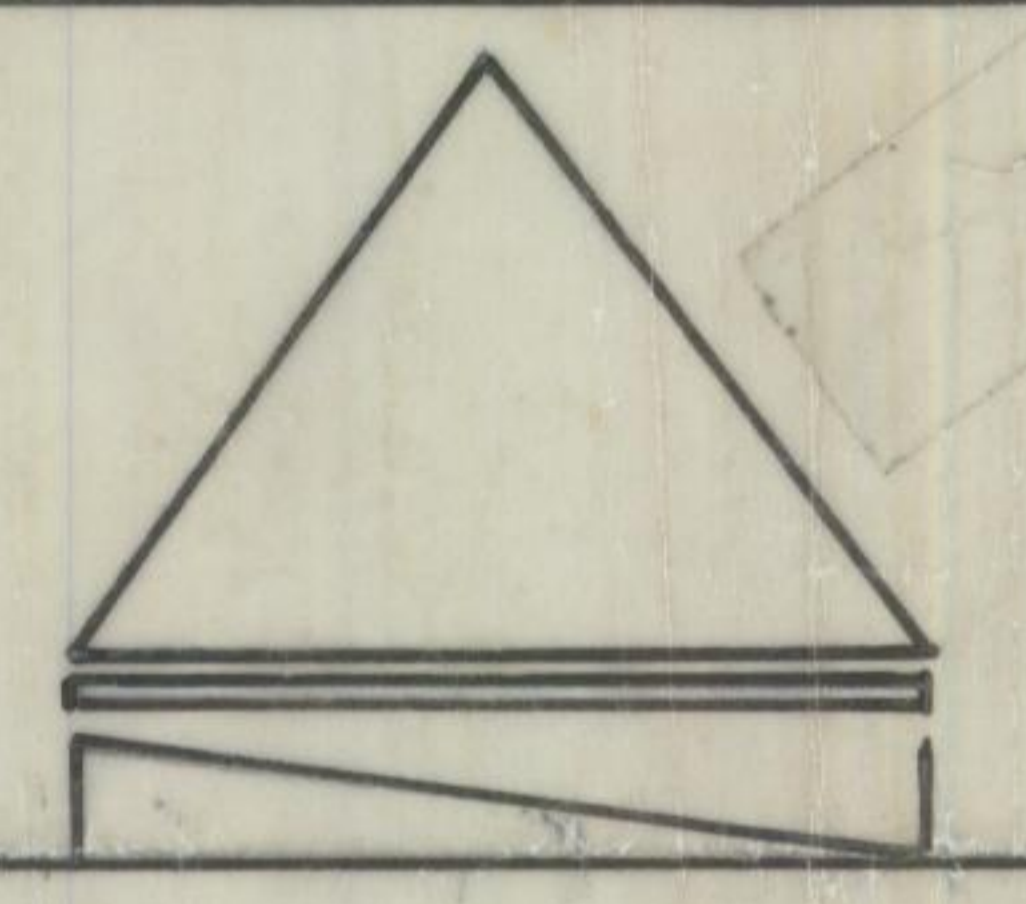

Ch. Ramana dhanu
A.D.M. 22.3.97

[Signature]
29/3/97
CHIEF PLANNING OFFICER

[Signature]
22/3/97
JUNIOR PLANNING OFFICER

[Signature]
ASSI PLANNING OFFICER

[Signature]
VICE-CHAIRMAN

VISAKHAPATNAM URBAN
DEVELOPMENT AUTHORITY