

**PROPOSED LAYOUT IN S.No: 239/ PART OF VELLANKI VILLAGE, ANANDAPURAM MANDAL, VISAKHAPATNAM DISTRICT.**  
 Belongs to :-

LAND USE ANALYSIS :-

SL.NO.	DESCRIPTION	EXTENT IN Acs.cts.	PERCENTAGE
1.	PLOTTED AREA	1.92	99.08%
2.	ROADS AREA	1.00	30.77%
3.	OPEN SPACE	0.33	10.15%
TOTAL AREA		3.25	100.00%

PLOT DETAILS

SL.NO.	PLOT SIZE (AVE)	EXTENT IN SQ.YDS	NO.OF PLOTS
1.	40' X 70'	311.11	4
2.	40' X 60'	266.66	12
3.	40' X 50'	222.22	18
TOTAL NO. OF PLOTS			34

--- PROPOSED LAYOUT BOUNDARY

▨ PLOTS MORTGAGED TO VUDA - 8 nos.  
 PLOT Nos : 1 to 4 & 31 to 34  
 EXTENT : Acs.0-50 cts.

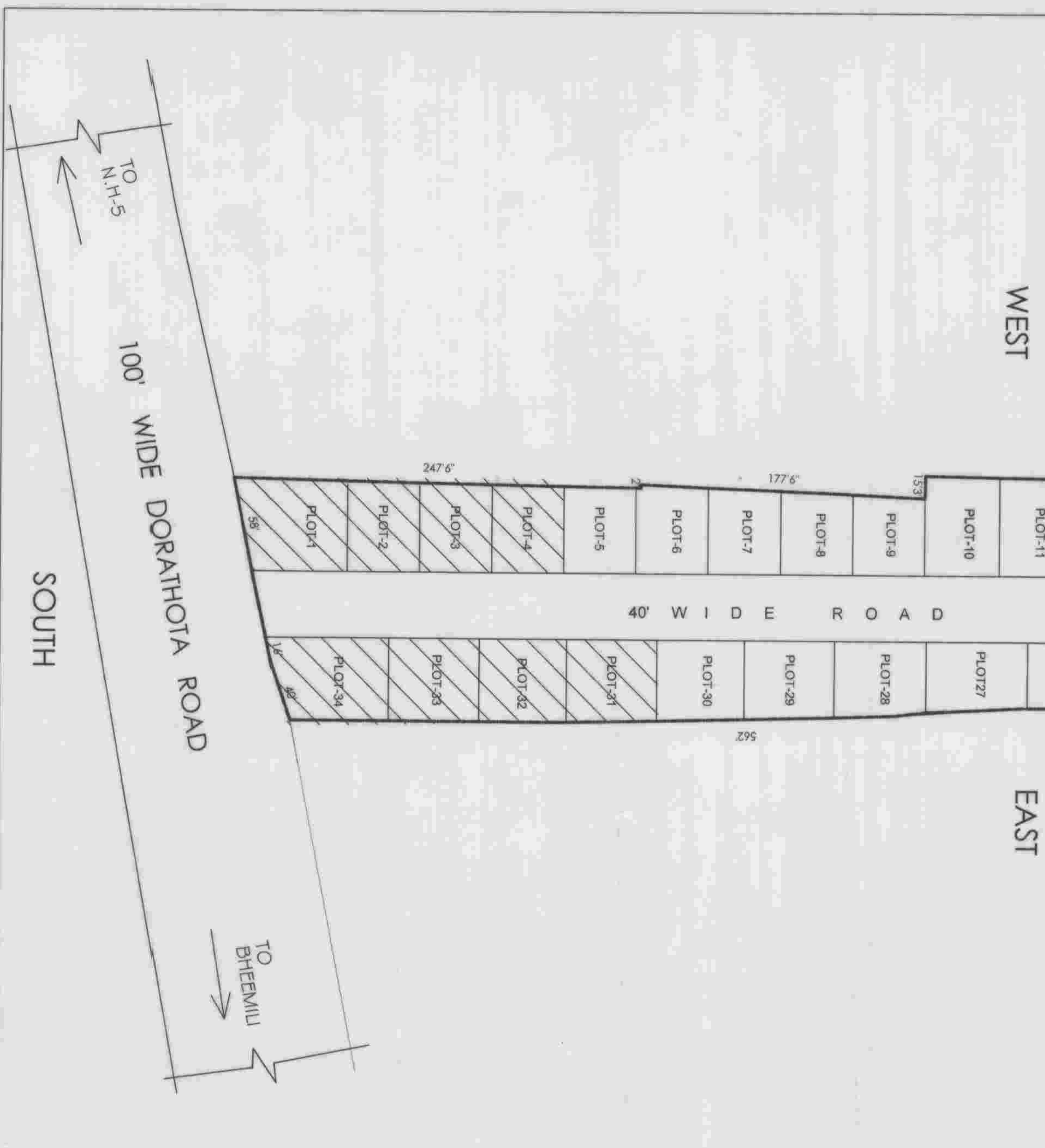

**FOR PRIME PROPERTIES**  
*[Signature]*  
 Managing Partner  
 OWNER'S SIGN.

**For PRIME PROPERTIES**  
*[Signature]*  
 LICENCED SURVEYOR  
 VUDA LICENCE NO. 25/06/09  
 VISAKHAPATNAM  
 Cell: 9440384861  
 LICENCED SURVEYOR

SCALE : 1" = 66'

FILE R.C.No: - 11264/07/12  
 L.P.NO- 11/2008

NORTH

K. V. S. Ravanna  
 S/D MAN 24/02/18  
 Junior planning officer

*[Signature]*  
 Chief urban planner

*[Signature]*  
 Planning officer -11 22/12

VISAKHAPATNAM URBAN DEVELOPMENT AUTHORITY

*[Signature]*  
 Vice-Chairman