

PROPOSED LAYOUT PLAN FOR RESIDENTIAL PLOTS AN EXTENT OF AC 9.87 CTs IN S.No's:498/1p & 2p OF DAKAMARRI - VILLAGE, BHEEMUNIPATNAM MANDAL, VISAKHAPATNAM - DISTRICT

LAND USE ANALYSIS :-
 S.L.NO DESCRIPTION EXTENT PERCENTAGE
 1. PLOTTED AREA 5.37 57.44 %
 2. MIXED LAND USE 0.30 32.53 %
 3. ROADS AREA 3.21 10.03 %
 4. OPEN SPACE 0.99 100.00 %
 TOTAL AREA 9.87

PLOTS DETAILS :-

SL. NO.	PLOT SIZE	PLOT AREA IN Sq. Yds.	NO. OF PLOTS
1.	60' X 64'	426.66	01
2.	40' X 60'	266.66	23
3.	30' X 60'	200.00	18
4.	30' X 55'	183.33	18
5.	36' X 45'	160.00	27
6.	30' X 50'	166.66	18
7.	18' X 45'	90.00	13
8.	20' X 40'	88.88	33
TOTAL NO. OF PLOTS 151			

LAYOUT BOUNDARY

FILE R.C. NO.	L.P. NO.	EXTENT AC	PLOTS MORTGAGED TO VUDA	PLOTS MORTGAGED TO VUDA
5033/2015/L7	123/2015	8.87 TO 9.4	52 TO 56, 69 TO 78	87 TO 94
TOTAL NO. OF PLOTS: 23				

SCALE : 1" = 66'-0"
 H. LAKSHMI NARAYANA
 VUDA Licensed Civil Engineer / Surveyor
 Regd. No. 104/2015-2018
 VISAKHAPATNAM Urban Development Authority
 Ph : 7093144567
 VISAKHAPATNAM
 OWNERS SIGN.

PLANNING OFFICER
 S/O. MION
 CHIEF URBAN PLANNER
 VICE CHAIRMAN
 VISAKHAPATNAM URBAN DEVELOPMENT AUTHORITY

AREA STATEMENT

Survey No.	Applied / Sub- Division	extent for layout in Ac - Cts
498/1		498/1
498/2		498/2
TOTAL		9.87

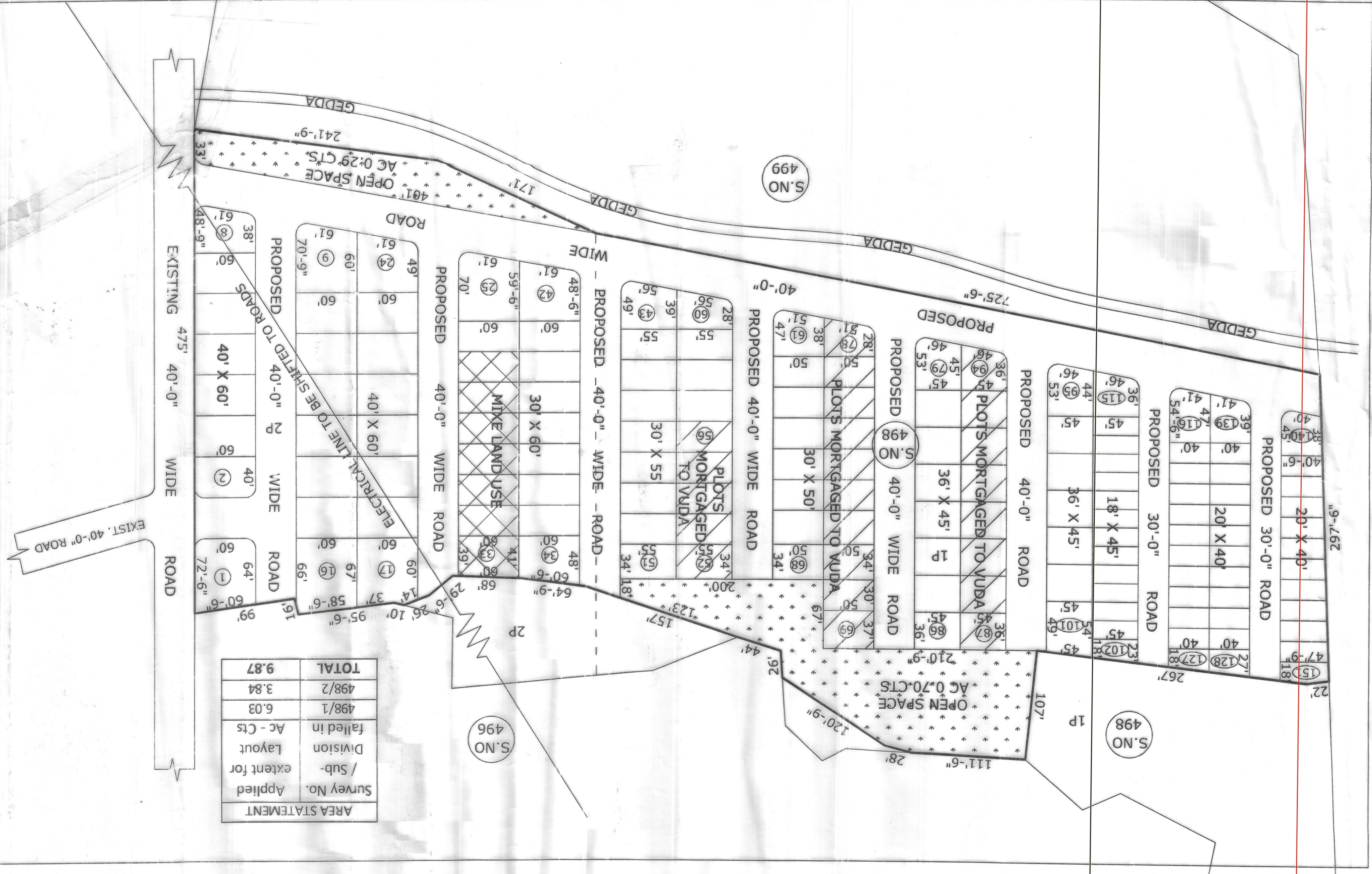

AREA STATEMENT

Survey No.	Applied / Sub- Division	extent for layout in Ac - Cts
498/1		498/1
498/2		498/2
TOTAL		9.87