

PROJECT :- Proposed Layout in
S.Nos. : 149/p & 150/p of Sangivalasa (v),
Bheemunipatnam Mandal, Visakhapatnam.

LAND BELONGS TO ;
1. EMANDI VARA PRASAD
2. Smt.EMANDI SHYAMA PRASAD

LAND USE ANALYSIS :-

SL.NO.	DESCRIPTION	EXTENT	PERCENTAGE
01	PLOTTED AREA	2.23 Ac	53.86 %
03	ROADS AREA	1.32 Ac	36.51 %
04	OPEN SPACE	0.39 Ac	9.63 %
TOTAL EXTENT		04.14 Ac	100.00%

PLOT DETAILS :-

SL.NO.	DESCRIPTION	EXTENT	No.OF PLOTS
01	40' X 60'	66.67 Sq-yds	14 Nos
02	30' X 40'	133.33 Sq-yds	6 Nos
03	25' X 34'	94.4 Sq-yds	21 Nos
04	25' X 34'	94.4 Sq-yds	2 Nos
05	34' X 52'	196.4 Sq-yds	4 Nos
06	30' X 52'	173.3 Sq-yds	2 Nos
07	37' X 52'	213.7 Sq-yds	2 Nos
08	UNEVEN		10 Nos
TOTAL PLOTS			61 Nos

LAY-OUT BOUNDARY



Scale : 1" : 66' - 00"
File RC No : 27048 / 11 / L7
L.P.No : 13/2013

Plots mortgaged to
VUDA
PLOT Nos. : 35 to 46 & 56 to 59
Total Plots : 16Nos.
Extent : 1694 Sq.yds.

This Revised L.P. 7/2015

1. *[Signature]*
2. *[Signature]*
OWNER'S Signature

[Signature]
254 3114
V. Venkateswara Rao
Licensed Civil Engineer & VUDA
D.No. 7-17-1103 S-1
LICENCED SURVEYOR. 279/10-13

[Signature]
ADM 21/12/2012

[Signature]
21/12/12
CHIEF URBAN PLANNER

[Signature]
Asst Planning Officer

[Signature]
21/12/12
PLANNING OFFICER -

[Signature]
30.12.13
VICE CHAIRMAN

VISAKHAPATNAM
URBAN DEVELOPMENT AUTHORITY

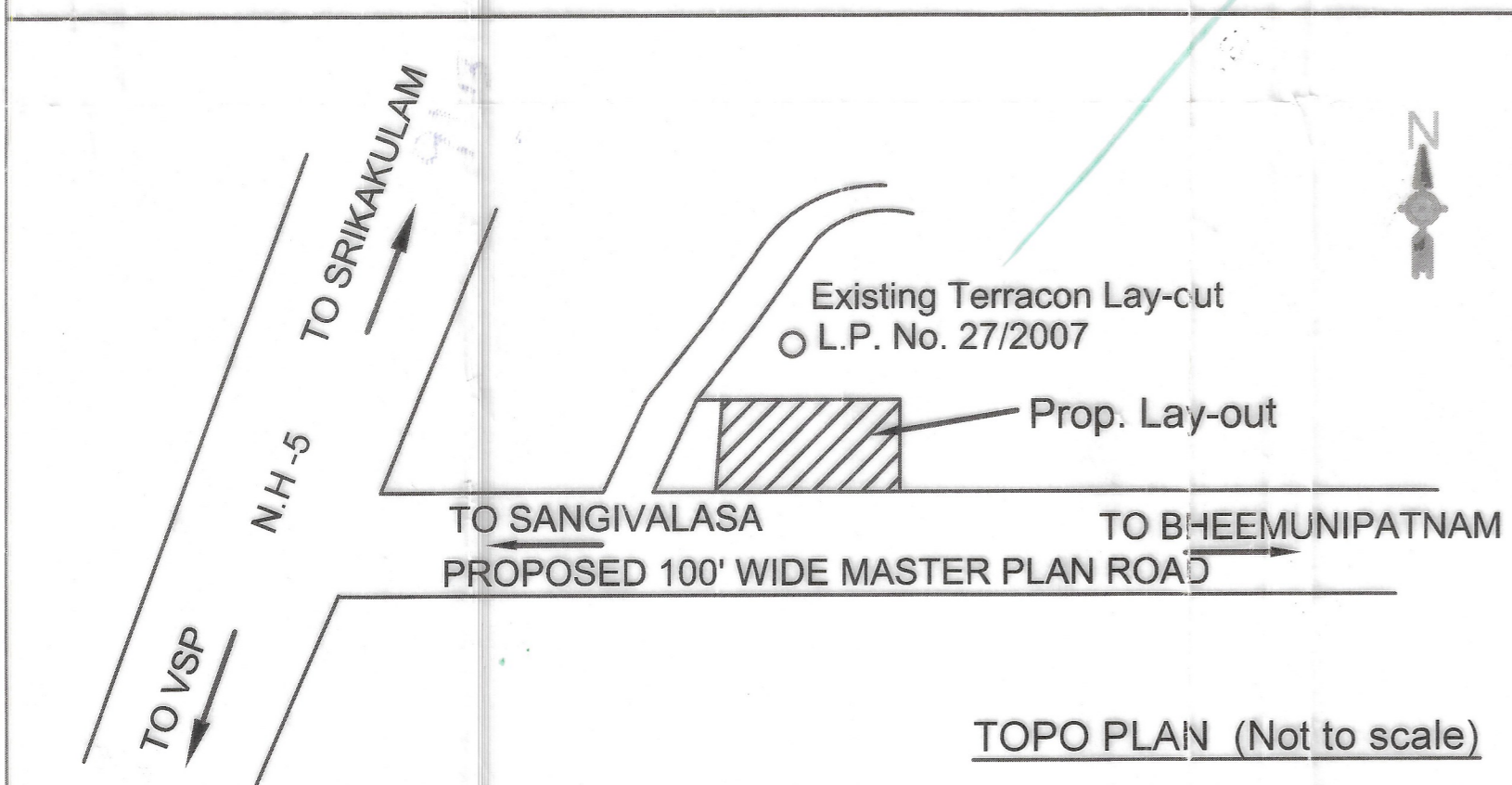
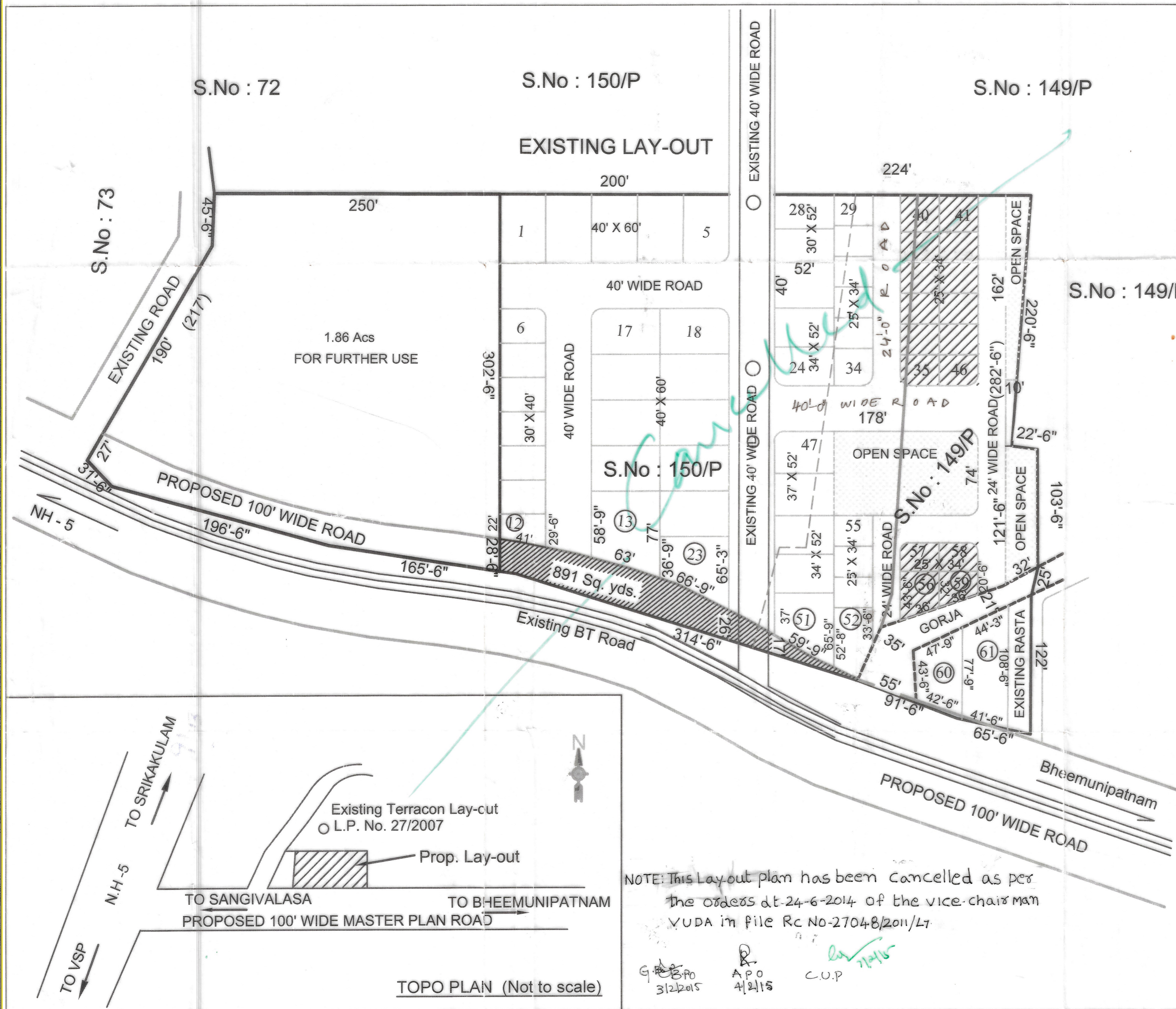

NOTE: This Layout plan has been cancelled as per
the orders dt-24-6-2014 of the vice chair man
VUDA in file Rc No-27048/2011/L7

G.P.O 31/2/2015
A.P.O 4/2/15
C.U.P
[Signature] 21/12/15