

**PROPOSED LAYOUT PLAN SHOWING
IN SURVEY NOS. 85/2p, 86/p, 87/2p
AND 91/P AT REVIDI VILLAGE,
PADMANABHAM MANDAL,
VISAKHAPATNAM DISTRICT.**

LAND BELONGS TO :-
R.K TOWNSHIP AND ESTATES (P) LTD.

LAND USE ANALYSIS :-

SL.NO.	DESCRIPTION	EXTENT IN Ac.-Cts.	PERCENT
1.	PLOTTED AREA	5.79	48.6
2.	AMENITIES AREA	0.40	3.4
3.	UTILITIES AREA	0.08	0.7
4.	ROADS AREA	4.51	37.6
5.	OPEN SPACE AREA	1.21	10.0
TOTAL AREA		11.99	100.0

PLOTS DETAIL :-

SL.NO.	PLOT SIZE	AREA in sq. yds.	NO. OF PLOTS
1.	40' X 64'	284.44	03
2.	40' X 60'	266.66	06
3.	42' X 50'	233.33	02
4.	33' X 60'	220.00	41
5.	36' X 50'	200.00	32
6.	30' X 60'	200.00	45
7.	33' X 50'	183.33	09
TOTAL NO. OF PLOTS			138

- PROPOSED LAYOUT BOUNDARY
- UTILITIES AREA
- AMENITIES AREA
- PLOTS MORTGAGE TO VUDA
PLOT NOS : 58 To 63 & 77 To 91 (21 PLOTS)
Total Area 0.98 Cts

AREA STATEMENT

Survey no. and Subdivision.	Extent As Per Document Ac.
85 / 2p	1.42 1/2
86 / p	4.50
87 / 2p	1.90
91 / (p)	4.16 1/2
TOTAL EXTENT	11.99

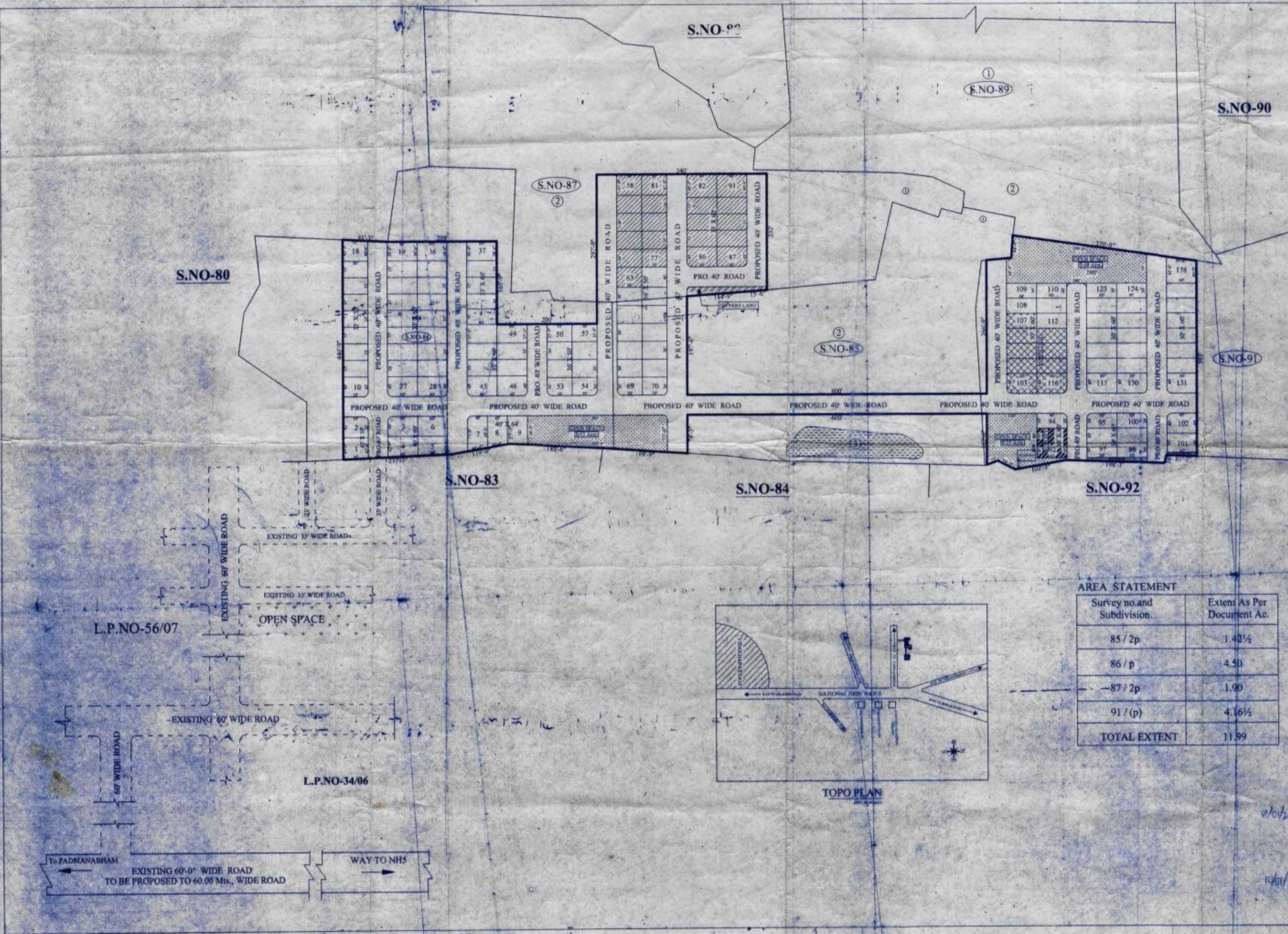
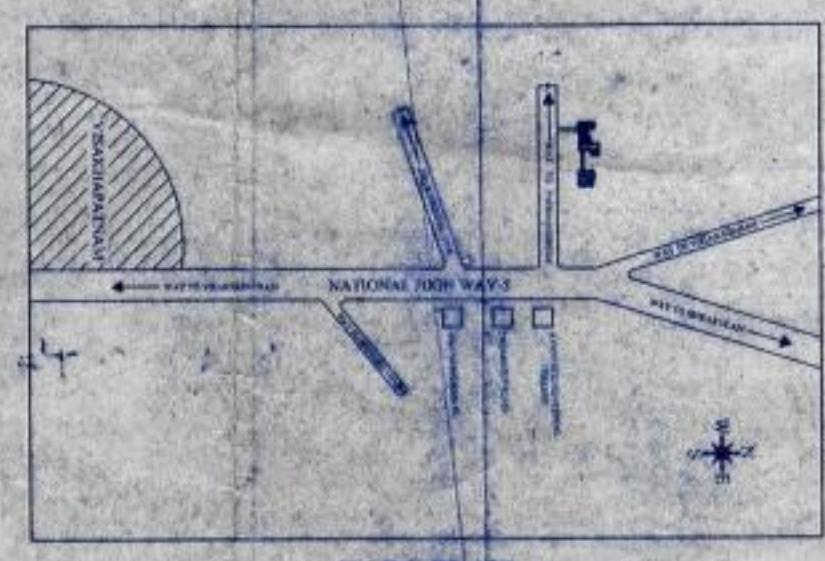

OWNER SIGNATURES: *M. Y. J. A.* (M. Y. J. A.), *R. S. Kishore* (R. S. Kishore)

LICENSED SURVEYOR: *R. S. Kishore* (R. S. Kishore)

SCALE: 1" = 132'

FILE R.C.No: 5878/2014/L6

L.P.No: 15/2018

S/D MAN: *S. C. S. Prasad* (S. C. S. Prasad), 08/01/2018

CHIEF URBAN PLANNER: *Devi Prasad* (Devi Prasad), 11/01/2018

PLANNING OFFICER: *K. S. Prasad* (K. S. Prasad), 10/1/18

VICE-CHAIRMAN: *Basava Rao* (Basava Rao), 21/1/18

VISAKHAPATNAM URBAN DEVELOPMENT AUTHORITY