LAY-OUT PLAN IN S.No.s
58/6,7; 61/3p,4,5,6p,8 to14;
62/1p,2 to5; 63/1p,4p,7p,8,10,11;
64/1p,2p,3,4,5p,8p,9,10,11p,13p,14p;
65/2 to 6,8p,9p OF
BAKKANNAPALEM VILLAGE,
CHINAGADILA MANDAL
VISAKHAPATNAM DISTRICT
Belongs to:-sri. BH. NARASIMHARAJU & OTHERS.
(VAYUPUTRA NAGAR LAYOUT)

LAND USE ANALYSIS

S.No	DESCRIPTION	AREA in Acres	% OF AREA
1	PLOTTED AREA	[illegible]	[illegible]
1A	RESIDENTIAL [illegible]		
1B	Commercial shopping [illegible]		
2	ROADS AREA	[illegible]	[illegible]
3	OPEN SPACE	[illegible]	[illegible]
TOTAL EXTENT OF LAY-OUT		14.16	100.00 %

SLNO	SIZE OF PLOTS	NO. OF PLOTS
1	[illegible]	[illegible]
2	[illegible]	[illegible]
3	40 x 60	6
4	50 x 80	39
TOTAL NO. OF PLOTS		107

LAND TO BE PURCHASED FROM ABOVE LAND OWNER TO GIVE FOR ROADS AND TO BE SOLD TO PUBLIC

[illegible] FOR FORMATION OF ROAD IN NO. [illegible] BAKKANNAPALEM VILLAGE

AT 1:1.5 THE HATCHED PORTION IS IN THE LAYOUT [illegible] AS A PART OF [illegible] GAP OF 100 & 150 FEET WIDE [illegible]

Approved layout boundary (B.L.P. No. 11/2001)

PROPOSED LAYOUT BOUNDARY

SCALE 1=66-0
FILE RC NO 739/2001/B1
L.P. NO. 17/03

PLANNING OFFICER

JUNIOR PLANNING OFFICER — CHIEF URBAN PLANNER

ASST. PLANNING OFFICER — VICE CHAIRMAN

VISAKHAPATNAM URBAN DEVELOPMENT AUTHORITY

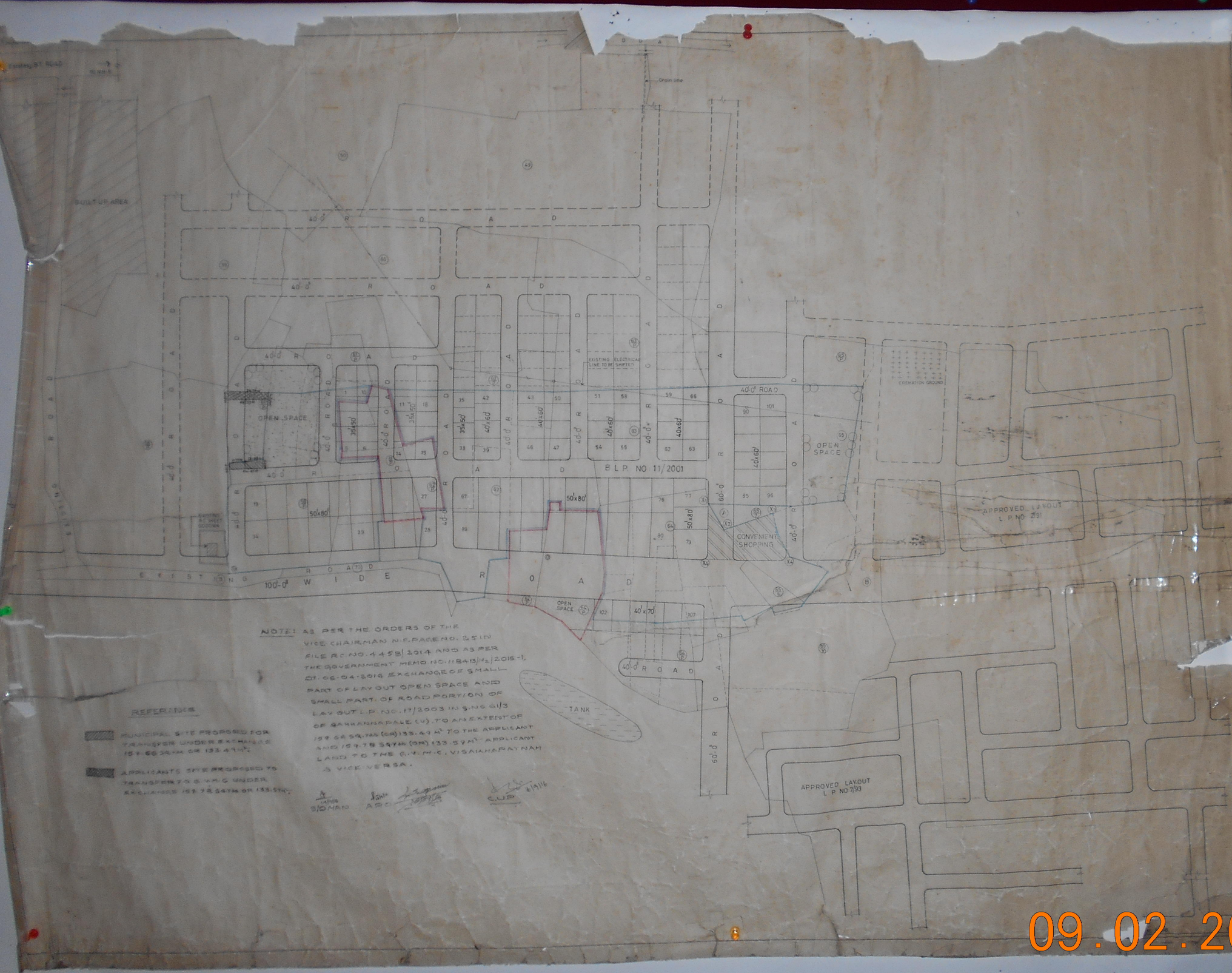

09.02.2017 17:29