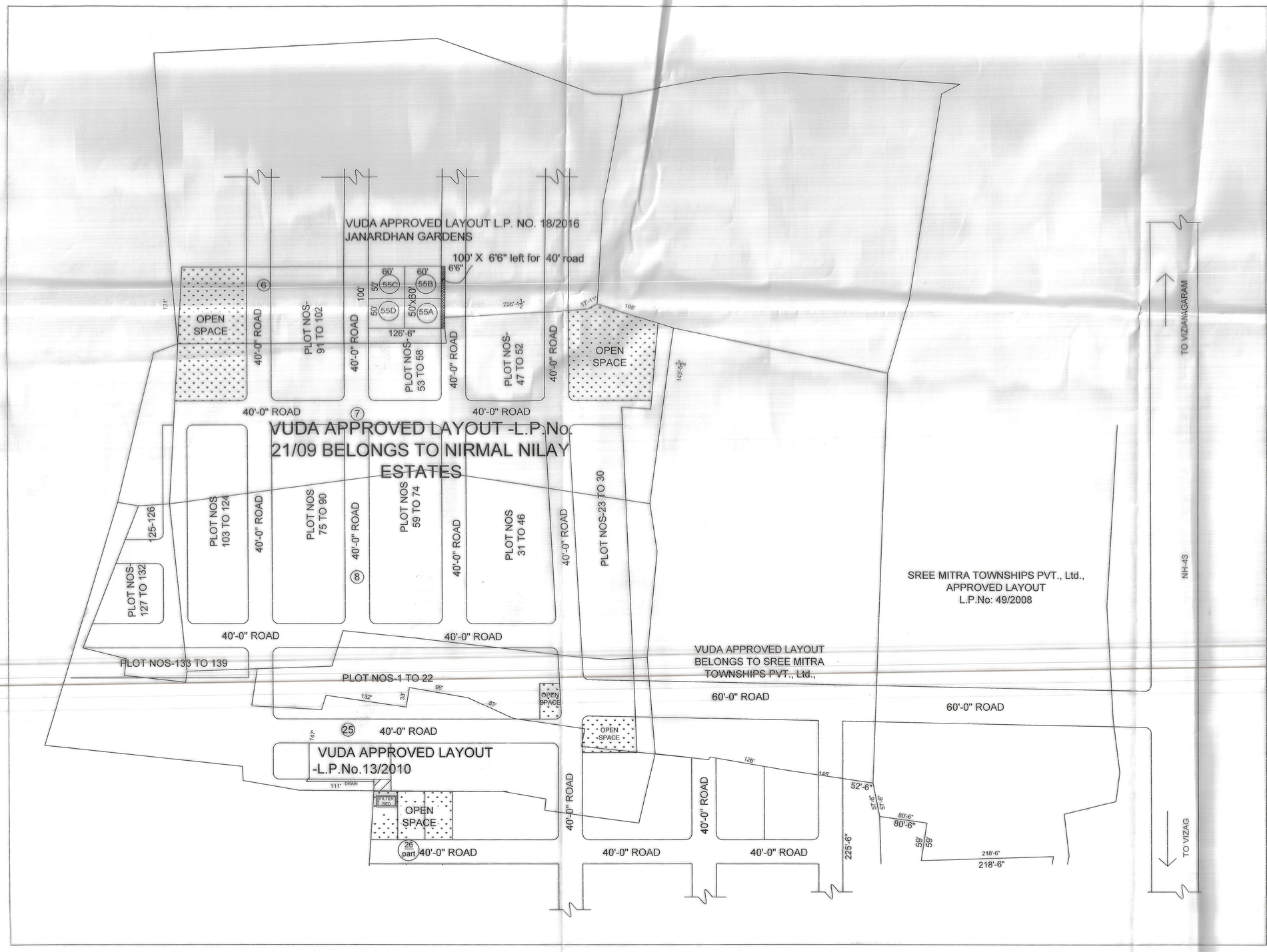

NIRMAL NILAY ESTATES
PROPOSED LAYOUT EXTENSION
IN S.No: 6/12 OF
JONNADA VILLAGE, DENKADA MANDAL, VIZIANAGARAM DISTRICT.

LAND USE ANALYSIS :-

SL.NO.	DESCRIPTION	EXTENT Acs.-cts.
1.	PLOTTED AREA	0.275
2.	ROADS AREA	0.015
	TOTAL AREA	0.290

PLOTS DETAIL :-

PLOT NUMBER	PLOT SIZE	EACH PLOT AREA in Sq. yds.
55 A	50'X60'	333.33
55 B	50'X60'	333.33
55 C	50'X60'	333.33
55 D	50'X60'	333.33

LEGEND

AREA LEFT FOR ROAD

NEW LAYOUT BOUNDARY.

SCALE : 1" - 66'-0"
FILE R.C.No:7177/2016/L8
L.P.NO:- 17/2017

NORTH

For Nirmal Nilay Estates
Managing Partner
OWNER'S SIGN.

R.HEMA KUMAR
Licence No. 8-107/2015
Cell:9441416799
LICENSED SURVEYOR.

24/12/16
A.D.M

9/1/17
Chief Urban Planner

24/12/16
Junior Planning Officer

Asst. Planning Officer

VICE-CHAIRMAN

VISAKHAPATNAM URBAN DEVELOPMENT AUTHORITY