

DESCRIPTION OF THE LAYOUT
 LAYOUT IN S.N.O's: 9/12 (Ac. 1.65 cts) 9/13 (Ac. 0.53 cts)
 9/14 (Ac. 0.32), 10/1 (Ac. 1.48 cts), 10/2 (Ac. 0.44 cts)
 10/3 (Ac. 1.35 cts), 10/4 (Ac. 0.70 cts), 10/5 (Ac. 0.30 cts)
 10/6 (Ac. 0.46 cts), 10/7 (Ac. 1.88 cts), 11/1 (Ac. 0.22 cts)
 11/2 (Ac. 1.08 cts), 11/3 (Ac. 0.44 cts),
TOTAL EXTENT OF THE LAYOUT Ac. 10.91 cts IN
KORADA(V), PADMANABHAM (M), VSP (Dist).

PROPOSED LAYOUT PLAN
 IN S.Nos: 9p, 10p, 11p OF
 KORADA VILLAGE
 PADMANABHAM MANDAL
 VISAKHAPATNAM DISTRICT.

LAND USE ANALYSIS :-

SL.NO.	DESCRIPTION	EXTENT Ac.-cts.	PERCENTAGE
1.	PLOTTED AREA	6.25	57.28 %
2.	ROADS AREA	3.55	32.55 %
3.	OPEN SPACE AREA	1.11	10.17 %
TOTAL AREA		10.91	100.00 %

PLOTS DETAILS :-

SL.NO.	PLOT SIZE	PLOT AREA IN Sq Yds	NO OF PLOTS
1	40' X 70'	311.11	26
2	40' X 60'	266.66	18
3	30' X 60'	200.00	32
4	30' X 50' (LIG)	166.66	18
5	18' X 45' (EWS)	90.00	35
6	18' X 30' (EWS)	60.00	26

TOTAL NO OF PLOTS 155
 LAYOUT BOUNDARY. FILE RC.NO: 7282 /2012
 L.P.NO: 19/2013

PLOTS MORTGAGED TO VUDA
 PLOT Nos.: 20 TO 25, 71 To 80
 90 TO 95
 TOTAL PLOTS MORTGAGED = 22
 EXTENT : AC 0.94 CTS

SCALE :
 1" = 66'-0"



S. Gopala Rao
 Licensed Civil Engineer / Surveyor
 Regd. No. 394/2010
 Visakhapatnam Urban Development Authority
 VISAKHAPATNAM
 LICENCED SURVEYOR

OWNERS SIGN.

S.D.M

Planning Officer

Chief Urban Planner

VICE CHAIRMAN

**VISAKHAPATNAM URBAN
 DEVELOPMENT AUTHORITY**

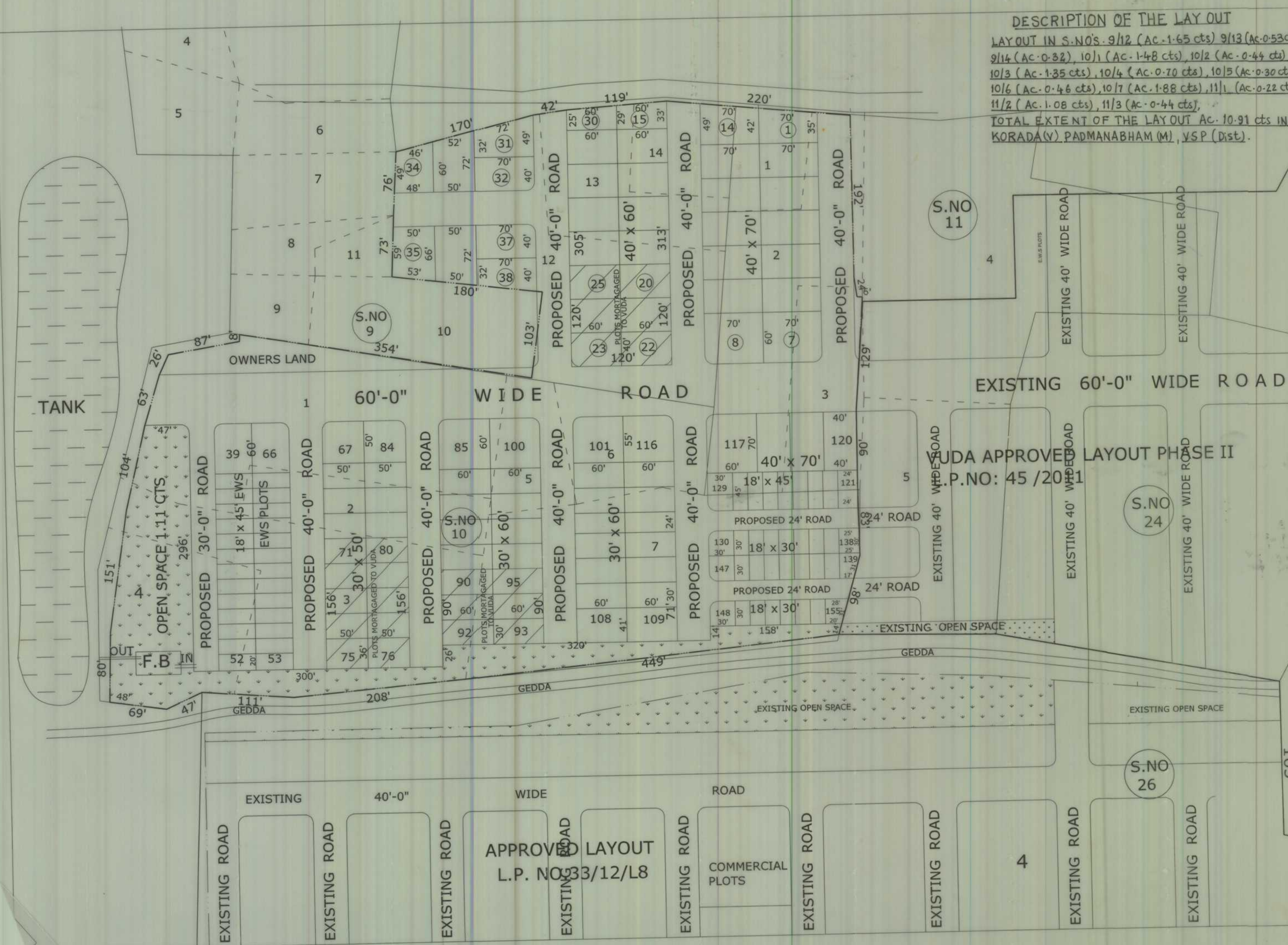

S.NO 26

S.NO 11

S.NO 9

S.NO 10