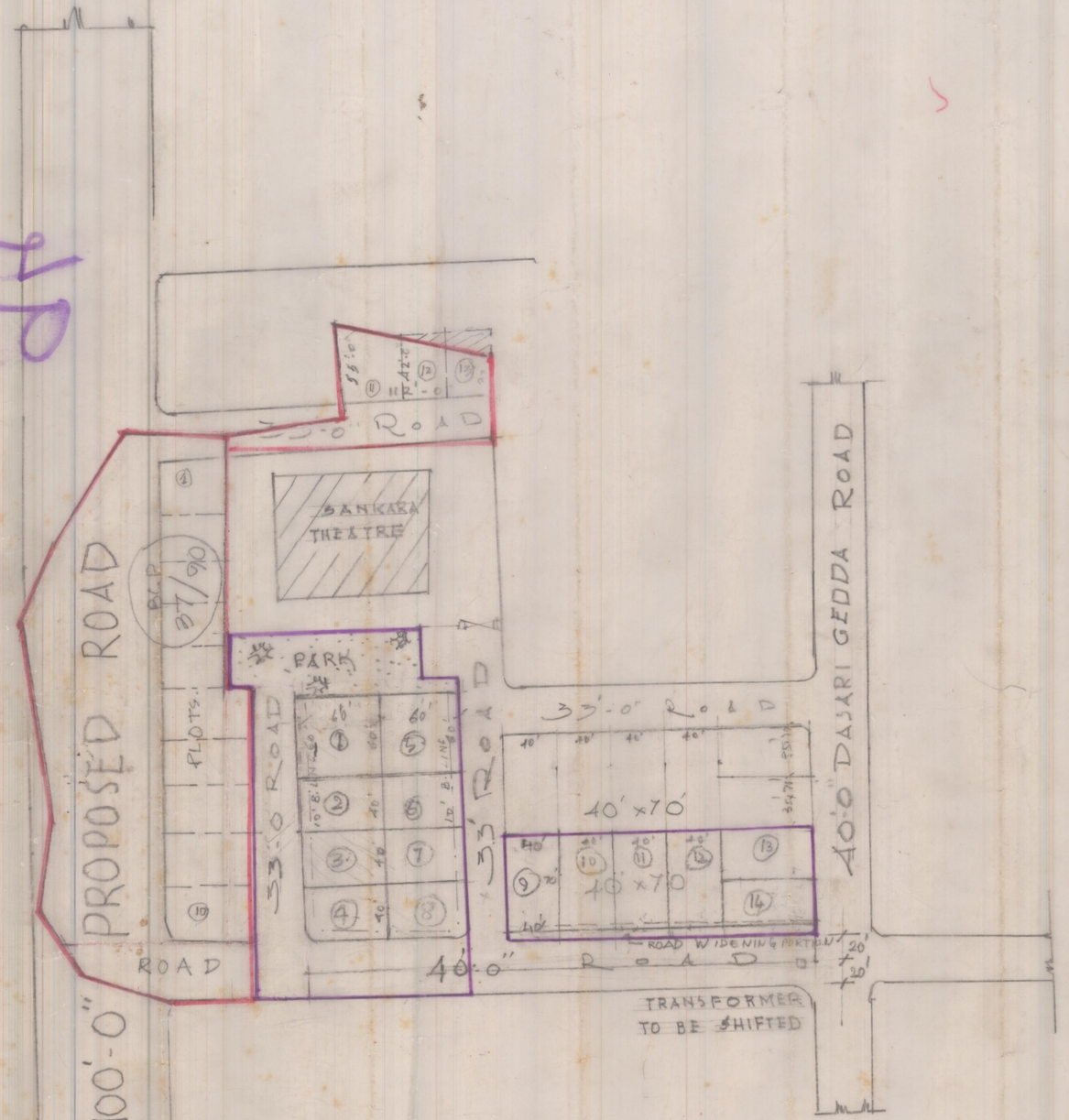

PRO
OF SR
S.No. 57/
PALEM WARD, ANAKAPALLI TOWN

LAND USE ANALYSIS

Sl. No.	PARTICULARS	AC.	PERCENTAGE
1.	PLOTTED AREA	0.90	65.69
2.	ROADS AREA	0.32	23.36
3.	OPEN SPACE AREA	0.15	10.95
4	R.W.		
	TOTAL EXTENT.	1.37	100.00

LAY-OUT BOUNDARY

SIZE OF PLOTS : 40'-0" x 60' = 6 NOS
40'-0" x 70 = 6 NOS
60' x 60' = 2 NOS
TOTAL NOS = 14 NOS.

SCALE : 1" = 66'-0"

FILE R.C. No. 1859/92 G1.
THIS REVISES THE LAYOUT LP NO 37/90
L.P. No. 2/94
[OLD L.P. NO. 37/90.]

SURVEYOR/OWNER.

JPO 17/4/93.

N

PLANNING OFFICER 28/5/93

CHIEF PLANNING OFFICER

VICE CHAIRMAN 10/1/94

VISAKHAPATNAM URBAN DEVELOPMENT AUTHORITY