

**DESCRIPTION OF THE LAYOUT**  
 LAYOUT IN S.No. 5/4P(17.24 Ac.) AND S.No. 34/1P (5.00 Ac.) TOTAL  
 EXTENT OF THE LAYOUT Ac. 22.24 Cents. IN GUDEPUVALASA(V),  
 BHOGAPURAM MANDAL, VIZIANAGARAM DIST.

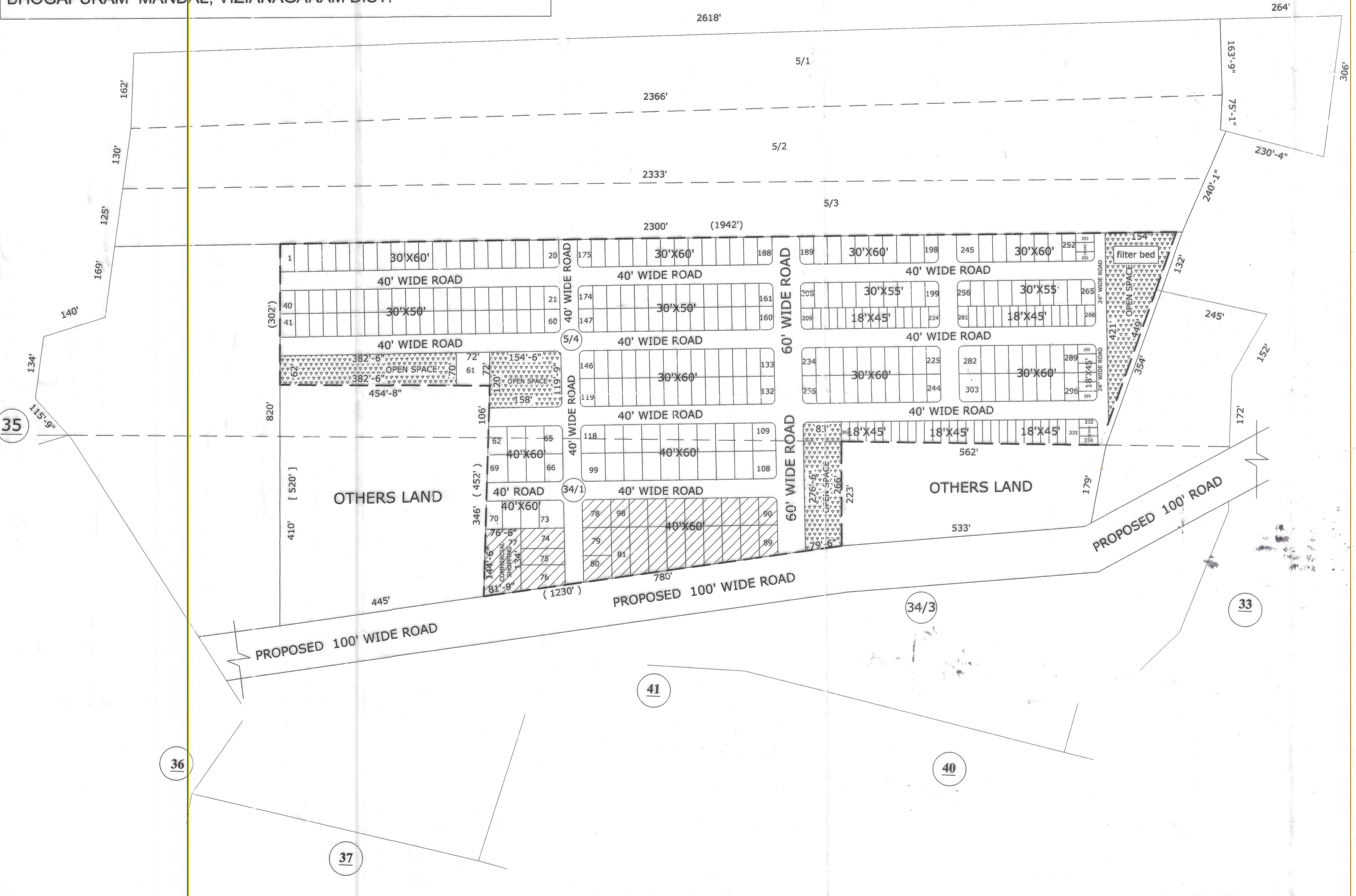

**PROPOSED LAYOUT PLAN IN**  
 S.Nos:5/4&34/1 OF GUDEPUVALASA(V)  
 BHOGAPURAM MANDAL,  
 VIZIANAGARAM DIST.

**BELONGS TO :- Sri . Y . JOJI REDDY & OTHERS**

**LAND USE ANALYSIS :-**

SL.NO.	DESCRIPTION	EXTENT IN Acs. - cts.	PERCENTAGE
1.	PLOTTED AREA	13.18	59.27
2.	ROADS AREA	6.83	30.71
3.	OPEN SPACE AREA	2.23	10.02
<b>TOTAL AREA</b>		<b>22.24</b>	<b>100.00</b>

**PLOT DETAILS :-**

SL.NO.	PLOT SIZE	PLOT AREA IN Sq. yds.	NO. OF PLOTS
1.	78' x 139'	1204.66	1
2.	40' x 80'	355.55	11
3.	40' x 60'	266.66	61
4.	30' x 60'	200.00	102
5.	30' x 55'	183.33	20
6.	30' x 50'	166.66	74
7.	18' x 45'	90.00	65
<b>TOTAL NO. OF PLOTS</b>			<b>334</b>

LAYOUT BOUNDARY  
 PLOTS MORTGAGED TO VUDA  
 PLOT Nos : 74 to 77 & 78 to 90  
 TOTAL PLOTS : 27 Nos.  
 EXTENT : Acs. 1.98 cts.

*P. Siva Kesava Rao*  
 P. Siva Kesava Rao  
 Licensed Surveyor  
 No. 296  
 Urban Development Authority  
 Vizianagaram  
 Dist. Nellore  
 Ph. No. 9900133329  
 2011-14  
**OWNER'S SIGN.** **LICENSED SURVEYOR**

SCALE : 1" = 132'-0"  
 FILE R.C. No:  
 L.P.No: 27/2013  
**NORTH**

*[Signature]*  
 18/5/13  
**S/D.MAN.** **Chief urban planner**

*[Signature]*  
 21/5/13  
**Planning officer I/C** **VICE-CHAIRMAN**

**VISAKHAPATNAM URBAN DEVELOPMENT AUTHORITY**