

**PROPOSED LAY OUT PLAN
IN S. NO. 173/1P, FOR
AN EXTENT OF AC 11.75 CTS OF
SARIKA VILLAGE
VIZIANAGARAM MANDAL
VIZIANAGARAM DISTRICT.**

LAND USE ANALYSIS:-

Sl. No	LAND USED FOR	EXTENT IN ACRES	PERCENTAGE
1.	PLOTTED AREA	6.450	54.90 %
2.	ROADS AREA	4.121	35.07 %
3.	OPEN SPACE AREA	1.179	10.03 %
TOTAL AREA		11.75	100.00 %

PLOTS DETAILS:-

SL.NO.	PLOT SIZE	PLOT AREA IN Sq Yds	NO OF PLOTS	PLOT AREA IN ACRES	PERCENTAGE
1	30' X 60'	200.00	34	1.48	22.95 %
2	30' X 50'	166.66	77	2.83	43.87 %
3	30' X 48'	160.00	11	0.37	05.74 %
4	30' X 45' (LIG)	150.00	35	1.07	16.59 %
5	18' X 45' (EWS)	90.00	37	0.70	10.85 %
			194	6.45	100.00 %

— PROPOSED LAY OUT
- - - - - BOUNDARY



FILE R.C.No.: 1298/2012/L8
L.P.No.: 35/2013

SCALE:
1" = 66'-0"

PLOTS MORTGAGED TO VUDA
PLOT Nos.: 102 TO 123, 145 TO 150
TOTAL PLOTS MORTGAGED = 28
EXTENT : AC 0.98 CTS

S. Gopala Rao
S. GOPALA RAO
Licenced Civil Engineer / Surveyor
Regd. No. 3942010
Visakhapatnam Urban Development Authority
VISA KHAPATNAM
OWNERS SIGN. LICENCED SURVEYOR

[Signature]
25/6/13
S/D' man.
[Signature]
26/6/13
Planning Officer

[Signature]
27/7/13
Chief Urban Planner

[Signature]
31/7/2013
VICE CHAIRMAN
VISA KHAPATNAM URBAN
DEVELOPMENT AUTHORITY

VIZIANAGARAM >>>

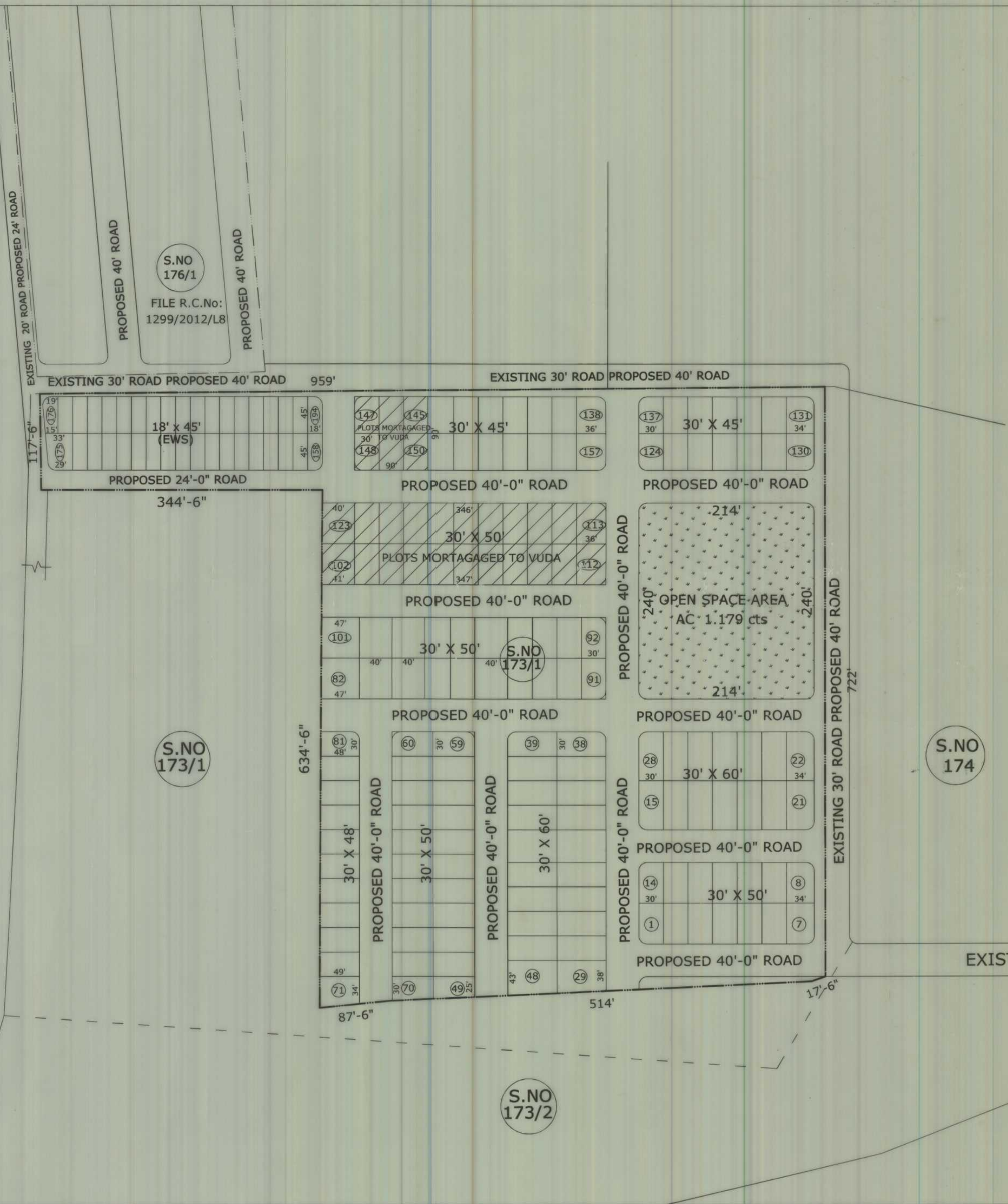

S.NO 176/1
FILE R.C.No: 1299/2012/L8

S.NO 173/1

S.NO 174

S.NO 173/2

<<<< KOTHAVALASA
N - H 43 ROAD