

PROPOSED LAY OUT PLAN FOR S.NO.26/P OF MADHURAWADA VILLAGE OF VISAKHAPATNAM MANDAL BLONGS TO SRI PAPPALARAJU (G.P.A)

LAND USE ANALYSIS

SL.NO.	DESCRIPTION	EXTENT AC-CT	PERCENTAGE
1.	PLOTTED AREA	7.46	56.99
2.	ROADS AREA	4.51	33.91
3.	OPENSAPCE AREA	1.33	10.00
TOTAL EXTENT OF LAYOUT		13.30	100.00

— LAYOUT BOUNDARY

SL.NO	SIZE OF PLOTS	NO OF PLOTS
A	30' x 50'	11
B	40' x 60'	87
C	40' x 70'	25
TOTAL		123

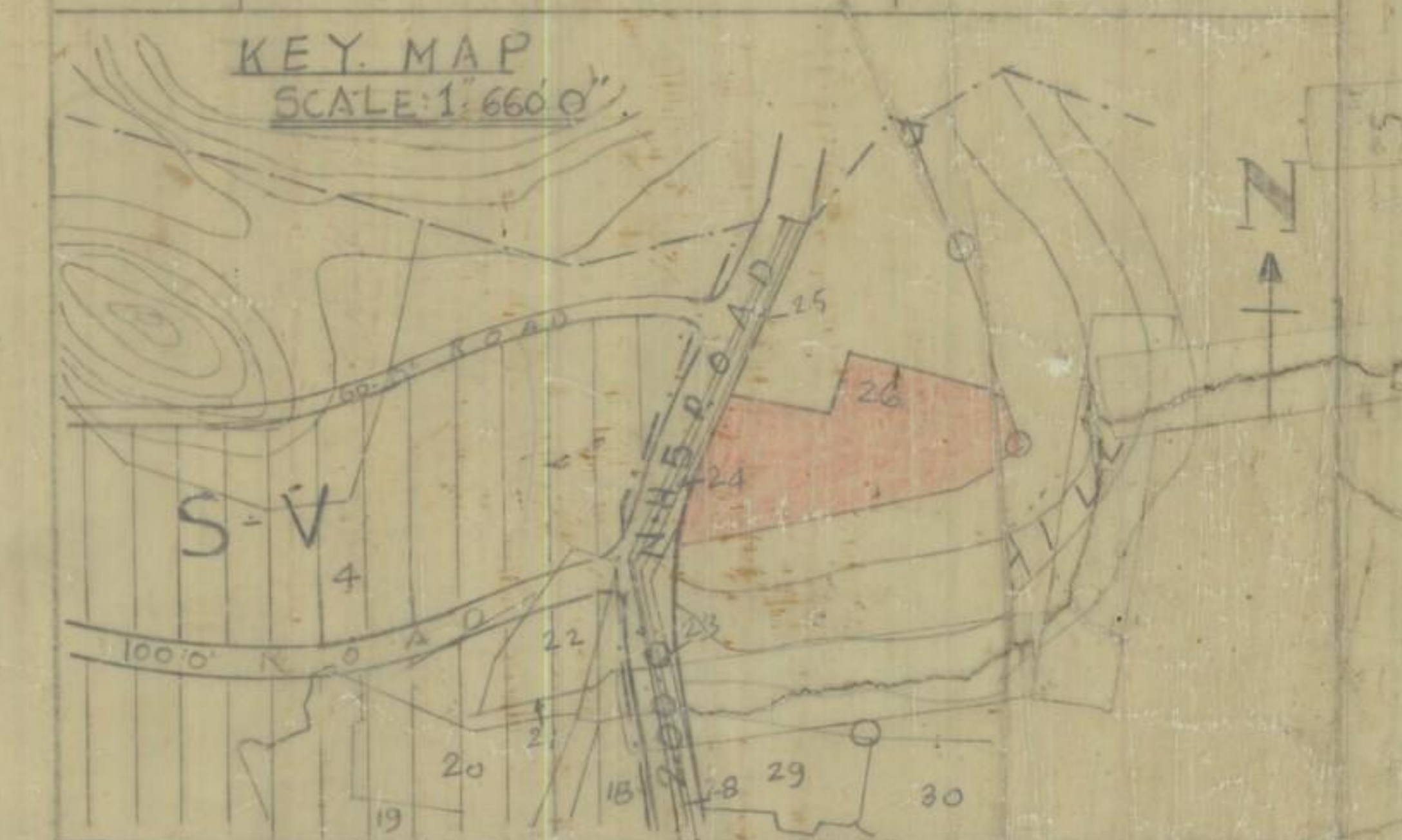

SCALE: 1 = 66'-0"  
 FILE R.C.NO: 2635/89/H  
 L.P. NO 37/91  
 (D.P. NO 37/88)

*W. S. Reddy*  
 SURVEYOR/D.M.A.N.  
*V. Shanmugam*  
 JUNIOR PLANNING OFFICER  
*M. S. Reddy*  
 ASSISTANT TOWN PLANNER  
*[Signature]*  
 CHIEF TOWN PLANNER I/C  
 VICE

VISAKHAPATNAM DEVELOPMENT

