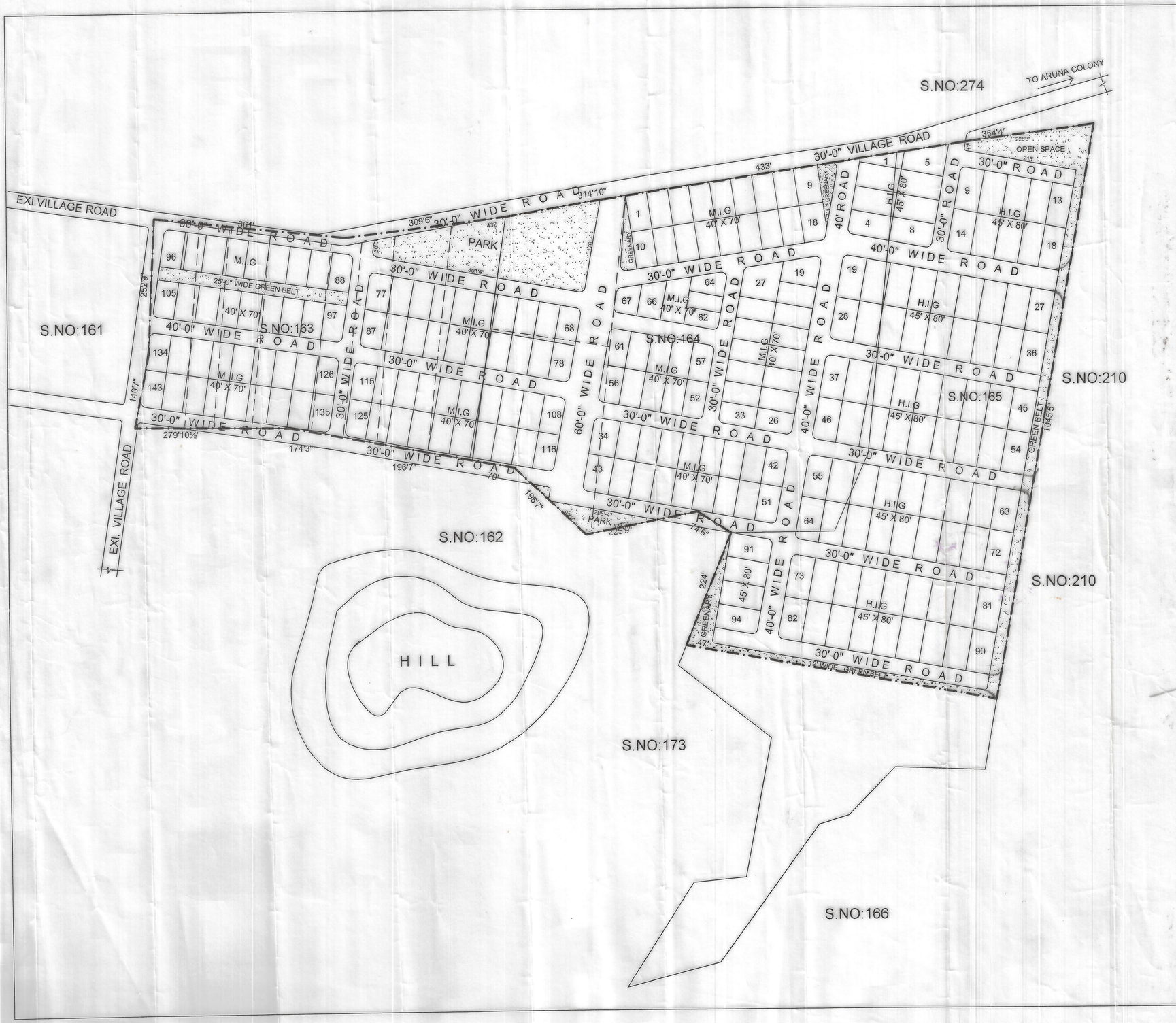

PROPOSED LAYOUT PLAN IN
S.NOS: 163,164&165 Part OF VENKANNAPALEM
PEDAGANTYADA VILLAGE,
GAJUWAKA MANDAL.
VISAKHAPATNAM DISTRICT.

BELONGS TO: CORAMANDAL FERTILISERS EMPLOYEES CO-OP HOUSE BUILDING SOCIETY LTD.

LAND USE ANALYSIS :-

SL.NO.	DESCRIPTION	EXTENT IN Acs.-cts.	PERCENTAGE
1.	PLOTTED AREA	14.75	59.81%
2.	ROADS AREA	7.44	30.17%
3.	OPEN SPACE AREA	2.47	10.02%
	TOTAL AREA	24.66	100.00 %

PLOT DETAILS :-

SL.NO.	PLOT SIZE	PLOT AREA IN Sq. yds.	NO. OF PLOTS
1.	H.I.G 45' x 80'	400.00	94
2.	M.I.G 40' x 70'	311.11	143
	TOTAL		237

PROPOSED REGULATION OF LAYOUT BOUNDARY

(K. SESHAGIRIRAO)
OWNER'S SIGNATURE

Y. TERUKU NAIDU
LICENSED SURVEYOR
Lic.No.: 171/2008-201
Urban Development Authority
VISAKHAPATNAM
Cell: 9885126641, 9393116607
LICENSED SURVEYOR

SCALE : 1" =132'

FILE R.C.NO: LT 215/08/L3
LPNO :- 4/2011

NORTH

4-10-10
ADM

27/12/10
planning officer -II

Ch. Ramanadhan 4.10.10
Junior.planning officer

CHEIF URBAN PLANNER

4/10/10
Asst. planning officer

24/01/2011.
VICE - CHAIRMAN

VISAKHAPATNAM URBAN DEVELOPMENT AUTHORITY