

PROPOSED LAY-OUT PLAN FOR  
S.NO. 356 OF MADHURAVADA  
VILLAGE OF VISAKHAPATNAM  
MANDAL BELONGS TO SRI V.R. GUPTA.

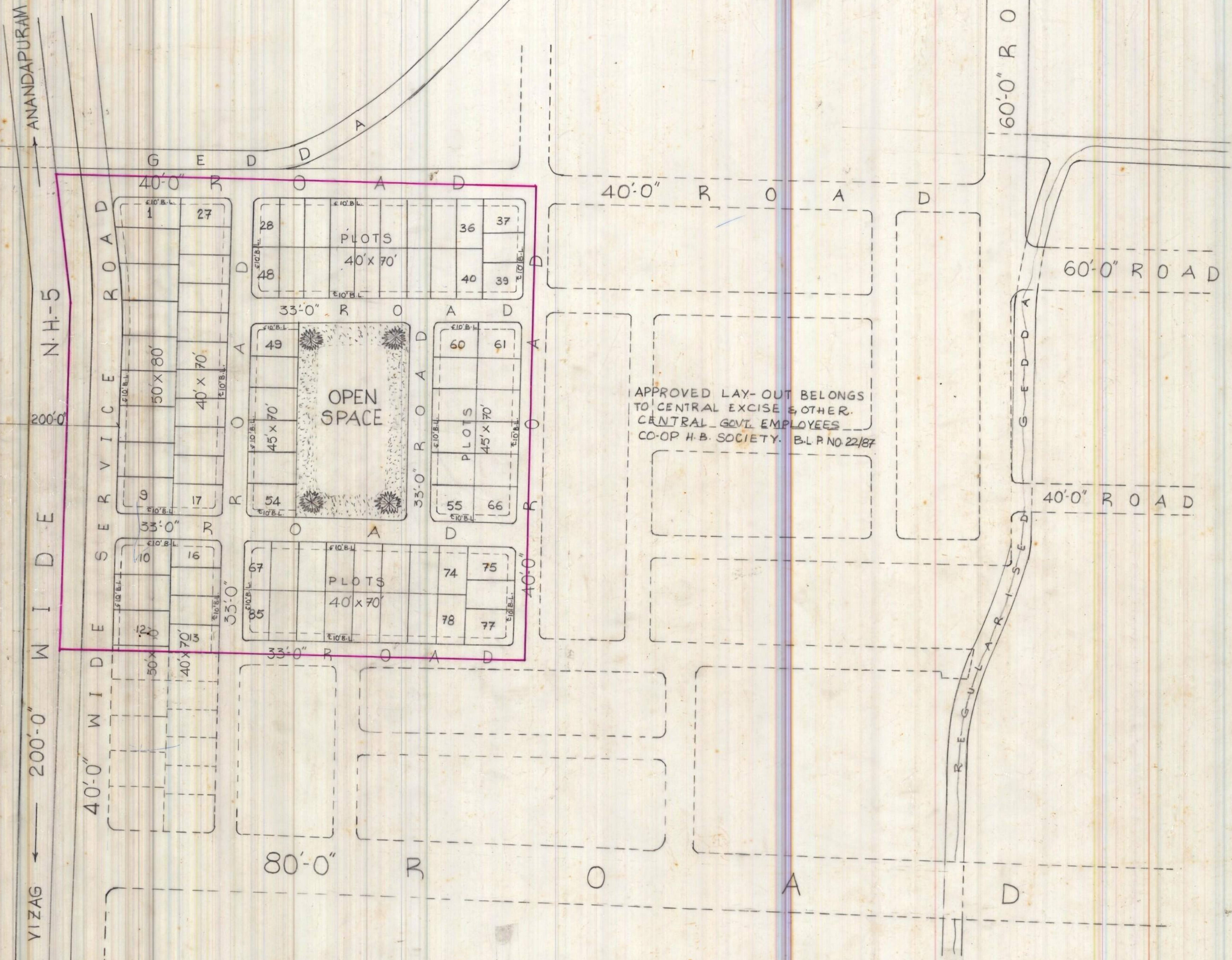

**LAND-USE ANALYSIS**

SL.NO.	DESCRIPTION	EXTENT AC. - CT.	PERCENTAGE
1.	PLOTTED AREA	5-66	56.60
2.	ROADS AREA	3-34	33.40
3.	OPEN SPACE AREA	1-00	10.00
TOTAL EXTENT OF LAY-OUT:		10-00	100.00

- LAY-OUT BOUNDARY

SL.NO.	SIZE OF PLOTS	NO. OF PLOTS
1.	50'-0" X 80'-0"	12
2.	45'-0" X 70'-0"	18
3.	40'-0" X 70'-0"	55
TOTAL PLOTS		85

APPROVED LAY-OUT BELONGS TO  
CENTRAL EXCISE & OTHER  
CENTRAL GOVT. EMPLOYEES  
CO-OP H.B. SOCIETY. B.L.P NO 22/87

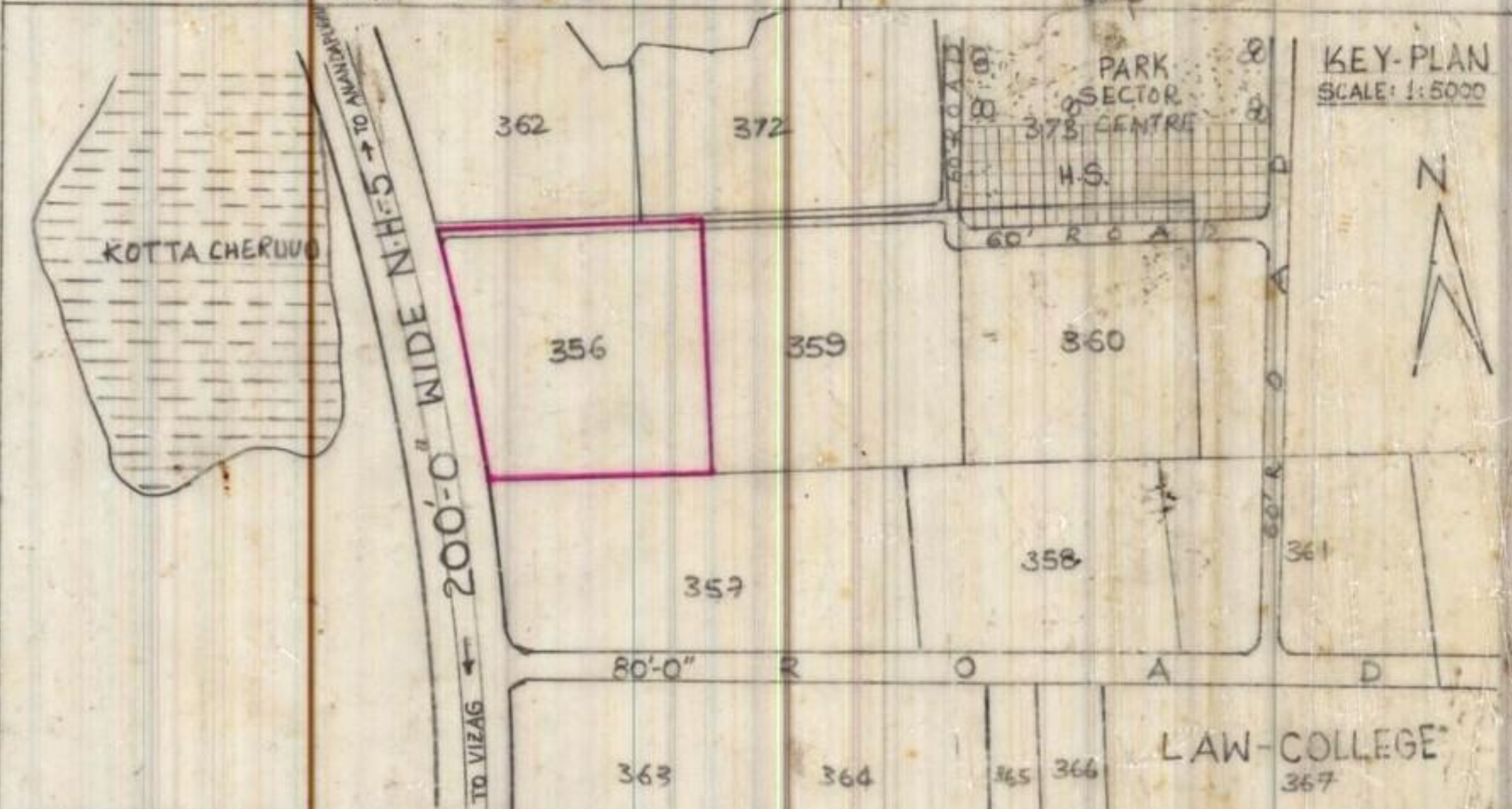

SCALE: 1" = 66'-0"  
FILE RC. NO.: 632/87HI  
L.P. NO.: 47/88  
B.L.P. NO.: (19/87)

*V. Sridhar*  
5/7/88  
SURVEYOR/D'MAN

*V. Srinivas*  
17/7/88  
JUNIOR PLANNING OFFICER

*S. Prasad*  
7/7/88  
ASSISTANT TOWN PLANNER

*[Signature]*  
CHIEFTOWN PLANNER I/C

*[Signature]*  
VICE CHAIRMAN

VISAKHAPATNAM URBAN  
DEVELOPMENT AUTHORITY.