

PROPOSED LAYOUT PLAN IN
S.Nos: 62/2 OF
NAGARAPALEM - VILLAGE AND
S.No: 293/1 OF THATURU VILLAG
BHEEMUNIPATNAM - MANDAL
VISAKHAPATNAM - DISTRICT.

DESCRIPTION OF LAYOUT IN SNOS

SURVEY NO	EXTENT AS PER DOCUMENT AC CTS	AS PER GROUND AREA AC CTS
293/1	2.58	2.58
Thaturu (v)	5.59	5.22
Nagarapalem	8.17	7.80

LAND USE ANALYSIS :-

SL.NO.	DESCRIPTION	EXTENT IN Acs.-cts.	PERCENTAGE
1.	PLOTTED AREA	4.03	51.66 %
2.	ROADS AREA	2.98	38.21 %
3.	OPEN SPACE	0.79	10.13 %
TOTAL AREA		7.80	100.00 %

PLOTS DETAIL :-

SL.NO.	NO OF PLOTS	PLOT AREA IN Sq yds	PLOT SIZE
1	16	311.11	40' x 70'
2	23	266.66	40' x 60'
3	28	166.66	30' x 50' L.I.G
4	26	90.00	18' x 45' E.W.S

OWNER'S SIGN

LICENSED SURVEYOR

S. GOPALA RAO
 Licensed Civil Engineer / Surveyor
 Regd. No. 394/2010
 Visakhapatnam Urban Development Authority
 VISAKHAPATNAM

PLOTS MORTGAGED TO VUDA
 PLOT Nos. 6 to 15 (10 NOS.)
 EXTENT:- ACS. 0.62 CENTS.

SCALE : 1" = 66'-0"
 L.P.NO: 49 / 2013

Chief urban planner
 25/7/13

Vice-Chairman
 26/12/13

DEVELOPMENT AUTHORITY
 VISAKHAPATNAM URBAN

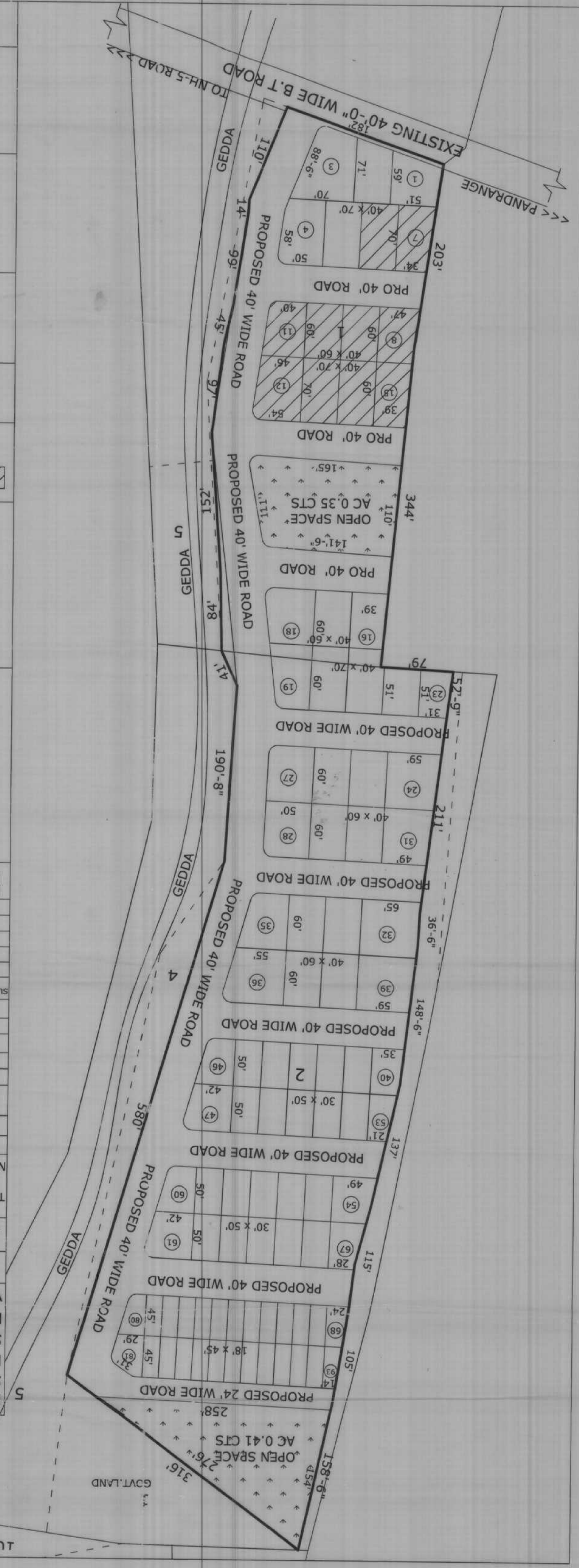

10