

TU

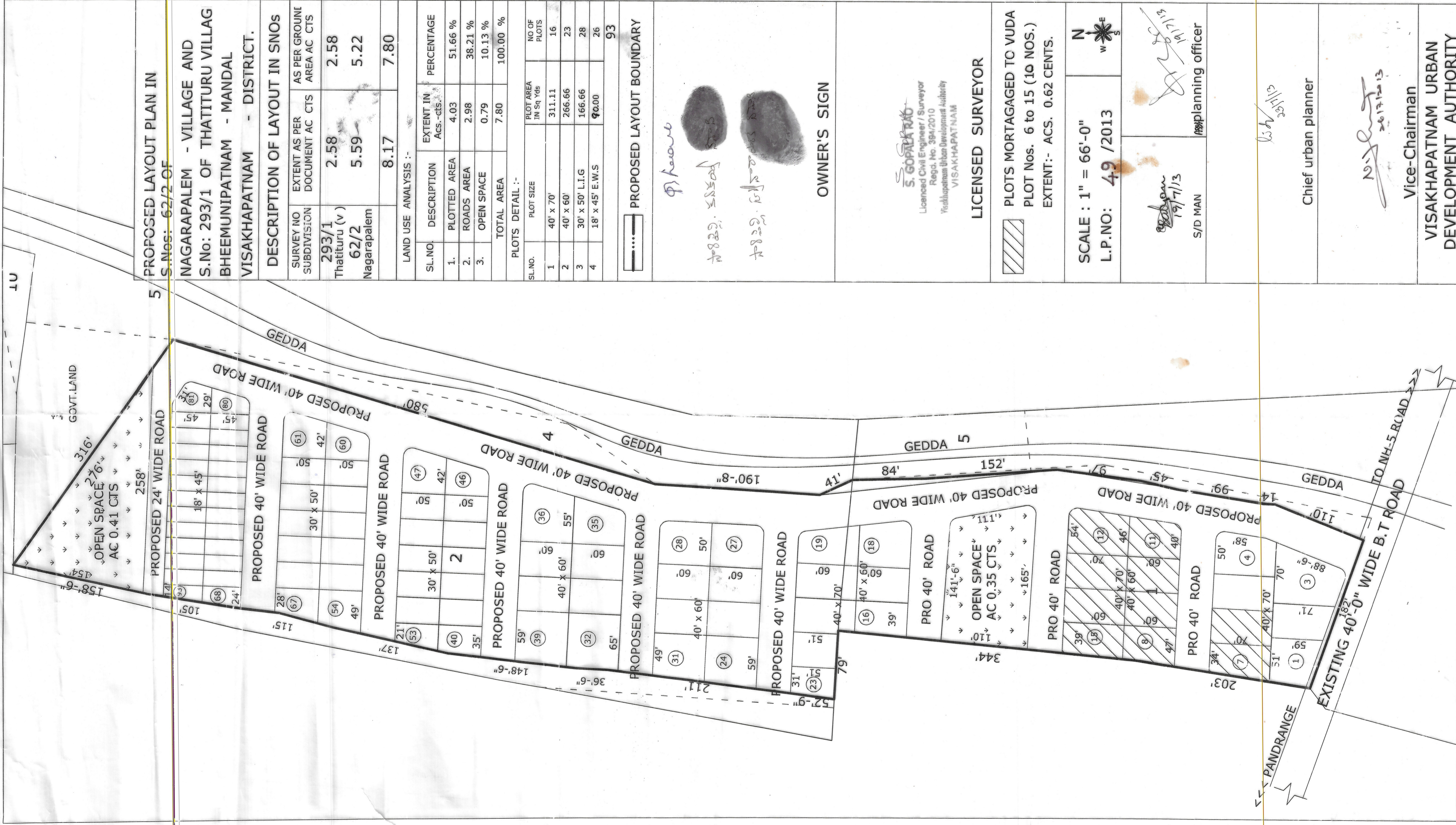

5 PROPOSED LAYOUT PLAN IN S.Nos: 62/2 OF

NAGARAPALEM - VILLAGE AND S.No: 293/1 OF THATITURU VILLAG BHEEMUNIPATNAM - MANDAL VISAKHAPATNAM - DISTRICT.

DESCRIPTION OF LAYOUT IN SNOS

SURVEY NO SUBDIVISION	EXTENT AS PER DOCUMENT AC CTS	AS PER GROUND AREA AC CTS
293/1 Thatituru (v)	2.58	2.58
62/2 Nagarapalem	5.59	5.22
	8.17	7.80

LAND USE ANALYSIS :-

SL.NO.	DESCRIPTION	EXTENT IN Acs.-cts.	PERCENTAGE
1.	PLOTTED AREA	4.03	51.66 %
2.	ROADS AREA	2.98	38.21 %
3.	OPEN SPACE	0.79	10.13 %
	TOTAL AREA	7.80	100.00 %

PLOTS DETAIL :-

SL.NO.	PLOT SIZE	PLOT AREA IN Sq Yds	NO OF PLOTS
1	40' x 70'	311.11	16
2	40' x 60'	266.66	23
3	30' x 50' L.I.G	166.66	28
4	18' x 45' E.W.S	90.00	26
			93

PROPOSED LAYOUT BOUNDARY

OWNER'S SIGN

S. GOPALA RAO
 Licensed Civil Engineer / Surveyor
 Regd. No. 394/2010
 Visakhapatnam Urban Development Authority
 VISAKHAPATNAM

LICENSED SURVEYOR

PLOTS MORTGAGED TO VUDA
 PLOT Nos. 6 to 15 (10 NOS.)
 EXTENT:- ACS. 0.62 CENTS.

SCALE : 1" = 66'-0"
 L.P.NO: 49 /2013

S/D MAN
 planning officer

Chief urban planner

Vice-Chairman
 VISAKHAPATNAM URBAN DEVELOPMENT AUTHORITY