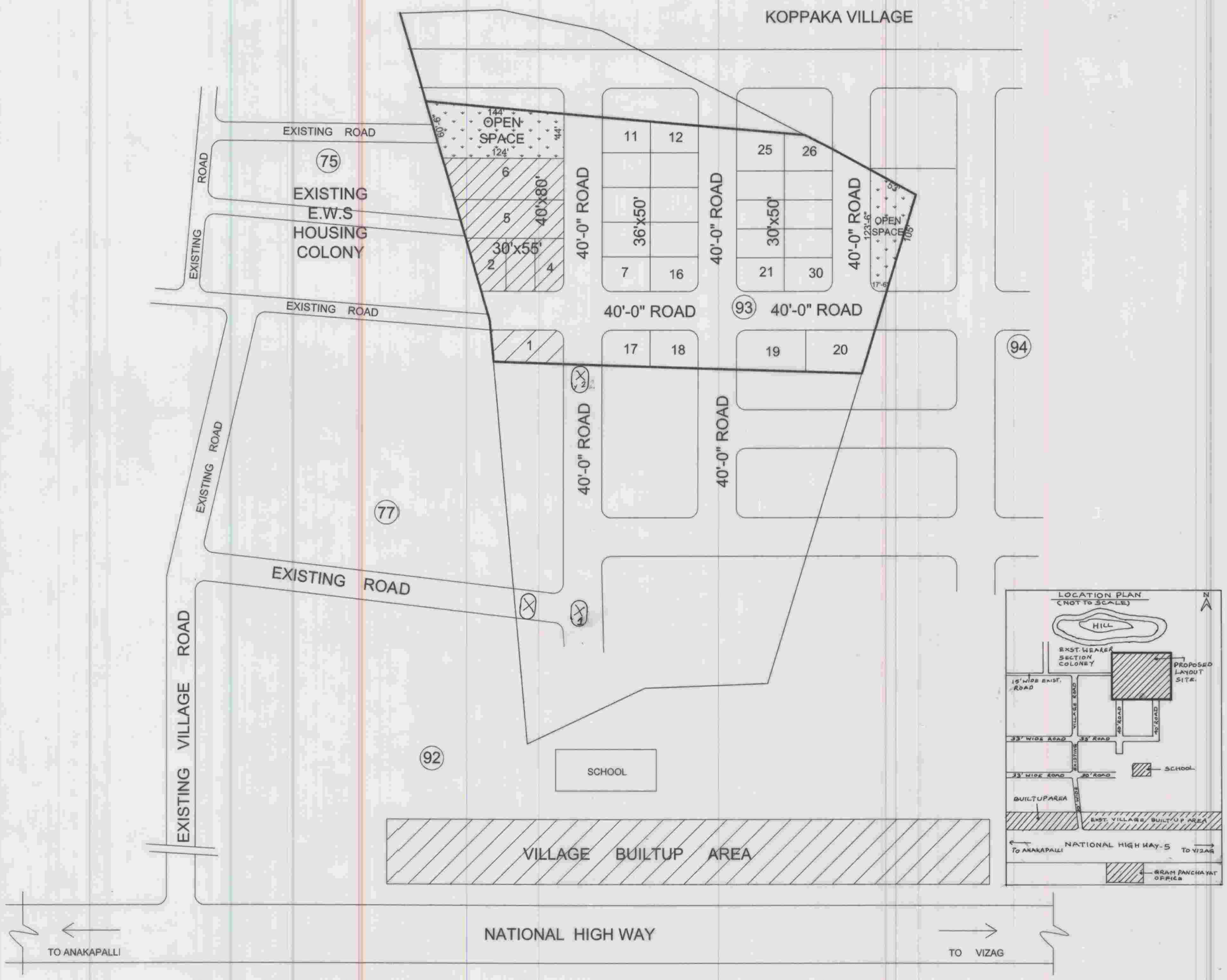

PROPOSED LAYOUT IN S.No: 93/part OF RAJUPALEM VILLAGE, ANAKAPALLI MANDAL, VISAKHAPATNAM DISTRICT.

Belongs to Sri Azharuddin & Others

LAND USE ANALYSIS :-

SL.NO.	DESCRIPTION	EXTENT Acs.-cts.	PERCENTAGE
1.	PLOTTED AREA	1-40	56.00 %
2.	ROADS AREA	0-85	34.00 %
3.	OPEN SPACE	0-25	10.00 %
	TOTAL AREA	2-50	100.00 %

PLOTS DETAIL :-

SL.NO.	PLOT SIZE	PLOT AREA in Sq. yds.	NO. OF PLOTS
1.	40' x 80'	355.56	2
2.	36' x 50'	200.00	15
3.	30' x 55'	183.33	3
4.	30' x 50'	166.67	10
	TOTAL NO. OF PLOTS		30

LAYOUT BOUNDARY.

PLOTS MORTGAGED TO VUDA - 6 NOS.
PLOT Nos : **1 TO 6**
EXTENT : **Acs.0-39cts.**

OWNER'S SIGN.

G. ESWARA RAO
Licensed Surveyor
Regd License No.....05.../2007
Door No 10-7-1/4, Ramnagar
VISAKHAPATNAM, Ph: 2752330
LICENSED SURVEYOR.

SCALE : 1" = 66'-0"

FILE R.C.No: 5922 / 06/PLG/ L3

L.P.No: 54/2007

NORTH

S/D'man

Asst. planning officer - C I

Junior planning officer

Chief urban planner

Asst. planning officer

VICE-CHAIRMAN

VISAKHAPATNAM URBAN DEVELOPMENT AUTHORITY