

NOTE:- THE PLOT NOS.2,3 & 16,17 (4 PLOTS) WHICH ARE UNDER MORTGAGED TO VUDA VIDE REGISTERED AGREEMENT & DEED OF MORTGAGE NO.5988/2012,DT.16-10-2012 ARE HERE BY RELEASED BY VUDA VIDE REGISTERED DEED OF RE-CONVEYANCE OF MORTGAGE DEED NO.6408/2015,DT.29-10-2015.

G. Ravi
A.D. M. Valli
P.O. *[Signature]*
C.U.P. *[Signature]*

EXISTING 40' ROAD

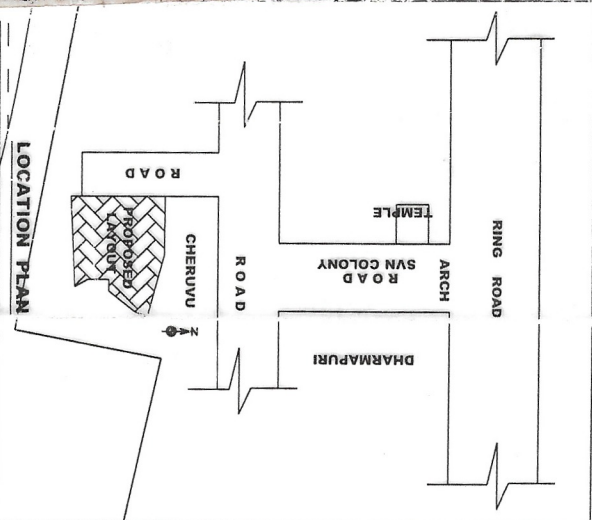
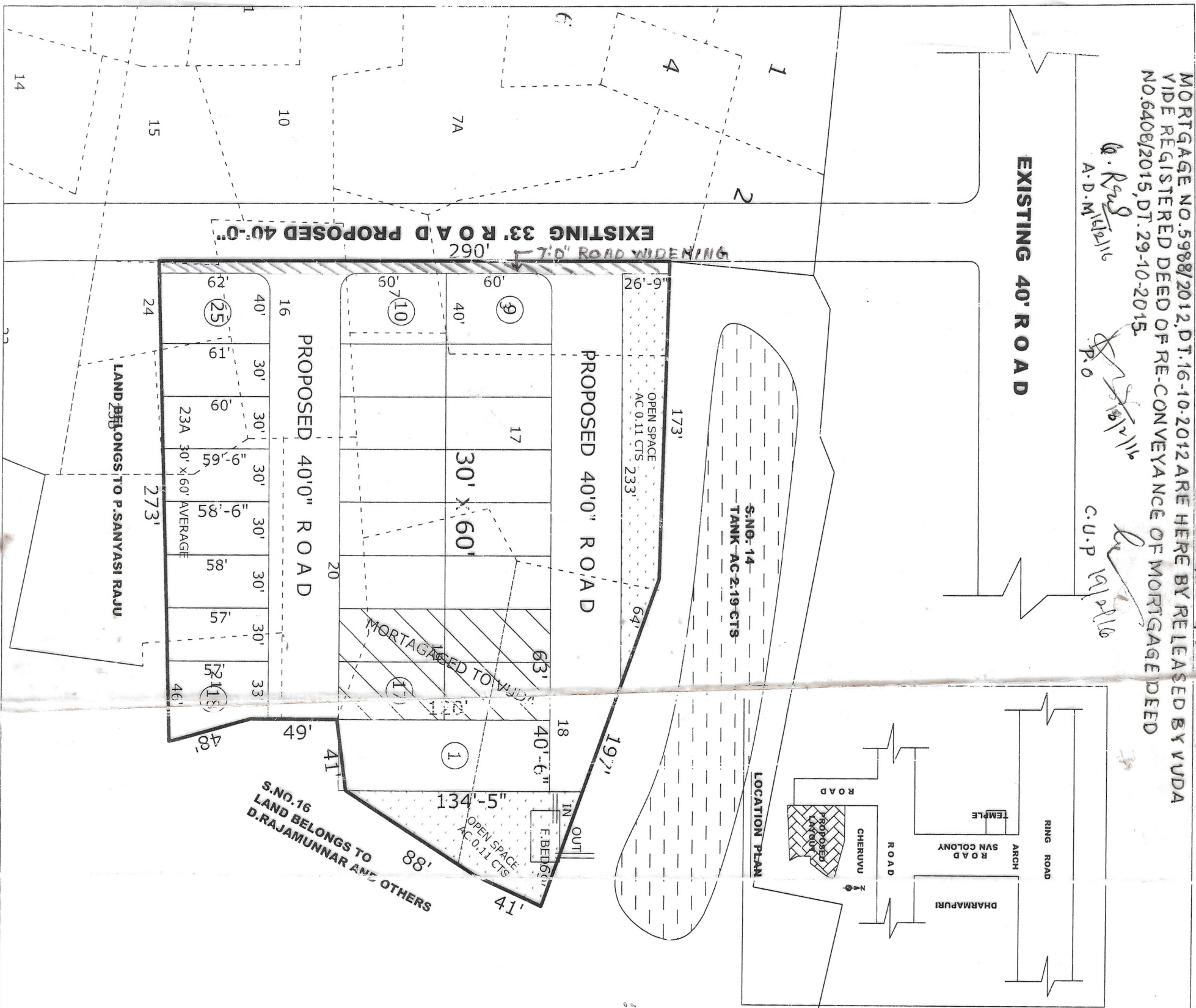

PROPOSED LAYOUT PLAN
IN S. NO : 15/3p, 7p, 16p 17 To 21, 22p, 23p & 24p
AT DHARMAPURI VILLAGE AND PANCHAYAT,
VIZIANAGARAM MANDAL,
VIZIANAGARAM DISTRICT.
BELONGS TO : PRIDHVI EDIFICES PVT. LTD.
Represented by it's Director Venigalla Subhas Chandra Bose s/o Sesagirrao
Developers : Span Dexter Constructions Pvt.Ltd.

LAND USE ANALYSIS :-

SL.NO	DESCRIPTION	EXTENT IN ACS-CTS	PERCENTAGE
1	PLOTTED AREA	1.14	60.00 %
2	ROADS AREA	0.54	28.41 %
3	OPEN SPACE AREA	0.22	11.59 %
TOTAL AREA		1.90	100.00 %

PLOTS DETAILS :-

SL.NO.	PLOT SIZE	PLOT AREA IN Sq Yds	NO OF PLOTS
1	30' X 60'	200.00	25

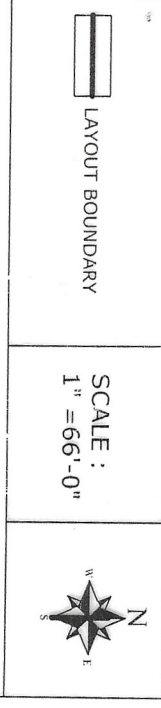

PLOTS MORTGAGED TO VUDA
PLOT NOS.: 2,3 & 16,17
TOTAL PLOTS MORTGAGED = 4
EXTENT : AC 0.173 CTS

FIE R.C.No: 25462/2011/L8
L.P.No: 54/2012/L8

S GOPALA RAO
Licensed Civil Engineer / Surveyor
Regd. No. 394/2010
Visakhapatnam Suburban Development Authority
VISA KHAPATNAM

OWNER'S SIGN *[Signature]*
S/D MAN. *[Signature]*
CHIEF URBAN PLANNER *[Signature]*

PLANNING OFFICER *[Signature]*
VICE-CHAIRMAN *[Signature]*
VISA KHAPATNAM URBAN DEVELOPMENT AUTHORITY