

PROPOSED LAYOUT PLAN
FOR RESIDENTIAL PLOTS
AN EXTENT OF Ac 2.06 Cts
IN S.No's: 106/1 & 2 OF
SANGIVALASA VILLAGE,
BHEEMUNIPATNAM MANDAL,
VISAKHAPATNAM DIST.

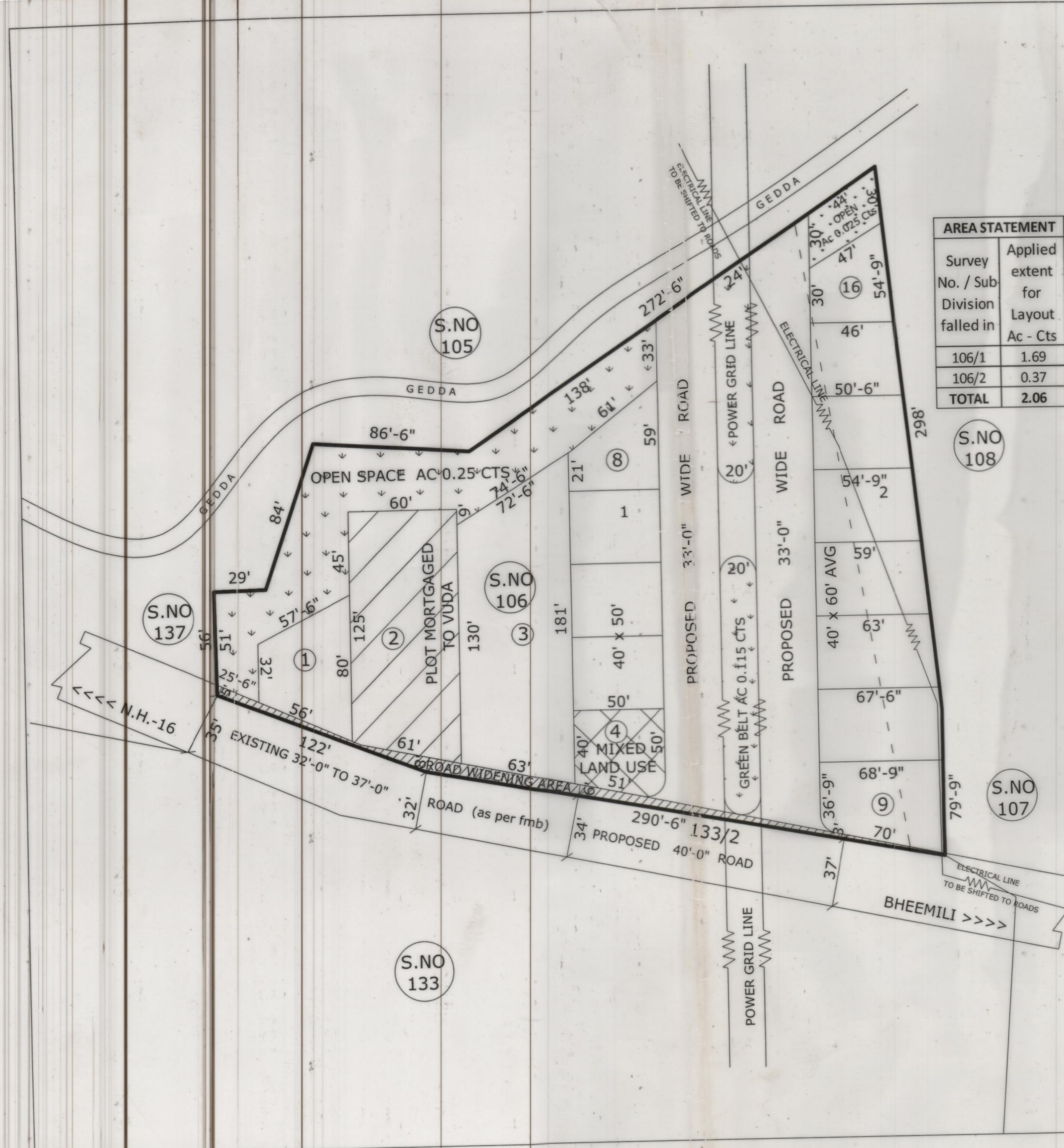

AREA STATEMENT	
Survey No. / Sub Division falled in	Applied extent for Layout Ac - Cts
106/1	1.69
106/2	0.37
TOTAL	2.06

LAND USE ANALYSIS :-			
S.NO.	DESCRIPTION	EXTENT	PERCENT
1.	PLOTTED AREA	1.09	} 55.34 %
2.	MIXED LAND USE	0.05	
3.	ROADS AREA (Including Road Widening Area)	0.53	25.73 %
4.	OPEN SPACE	0.39	18.93 %
TOTAL AREA		2.06	100.00 %

PLOTS DETAILS :-			
SL.NO.	PLOT SIZE	PLOT AREA in Sq. yds.	NO. OF PLOTS
1.	63' X 130'	910.00	01
2.	61' X 125'	847.22	01
3.	56' X 80'	497.77	01
4.	40' X 60'	266.66	08
5.	40' X 50'	222.22	05
TOTAL NO. OF PLOTS			16

- LAYOUT BOUNDARY
- ROAD WIDENING AREA AC 0.04 CTS

FILE RC.NO: 9705/2016/L7
L.P.NO: 63/2017

SCALE : 1" = 66'-0"

PLOTS MORTGAGED TO VUDA
PLOT NO: 2
EXTENT: AC 0.18 CTS

G. VENKATA HARISH
Licenced Civil Engineer / Surveyor
Regd.No. 207/2016-2019
Visakhapatnam Urban Development Authority
VISAKHAPATNAM.
LICENSED SURVEYOR

S/D MAN
13/4/17

A.D.M.
13/4/17

PLANNING OFFICER
13/4/17

CHIEF URBAN PLANNER
13/4/17

VICE CHAIRMAN

VISAKHAPATNAM URBAN DEVELOPMENT AUTHORITY