

PROPOSED LAYOUT PLAN
FOR RESIDENTIAL PLOTS
IN S.No. 138/1P OF
R.THALLAVALASA VILLAGE,
BHEEMUNIPATNAM MANDAL,
VISAKHAPATNAM DISTRICT.
Belongs To: Y.Karunamani
Developed by: Rajagriha Infra

LAND USE ANALYSIS :-

SL.NO.	DESCRIPTION	EXTENT	PERCENTAGE
1.	PLOTTED AREA	0.54	} 59.37 %
2.	MIXED LAND USE AREA	0.03	
3.	ROADS AREA	0.29	30.22 %
4.	OPEN SPACE	0.10	10.41 %
TOTAL AREA		0.96	100.00 %

PLOTS DETAILS :-

SL. NO.	PLOT SIZE	PLOT AREA in Sq. yds.	NO. OF PLOTS
1.	55' x 60'	366.66	01
2.	50' x 60'	333.33	03
3.	36' x 60'	240.00	05
4.	33' x 45'	165.00	02
TOTAL NO. OF PLOTS			11

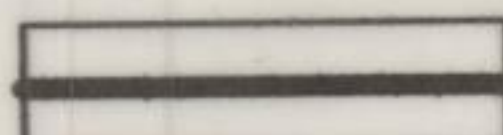
 LAYOUT BOUNDARY

FILE RC.NO: 651 / 2017 / L7
L.P.NO: 71 / 2017

SCALE :
1" = 66'-0"

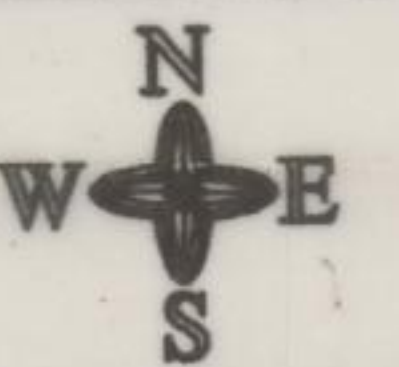

 PLOTS MORTGAGED TO VUDA
PLOT NO'S: 5 & 6 (02 PLOTS)
EXTENT: AC 0.10 CTS

Y. Karunamani
Y. Karunamani
J.C.A.
OWNERS SIGN.

H. Harish
G. VENKATA HARISH
Licenced Civil Engineer / Surveyor
Regd.No. 207/2016-2019
Visakhapatnam Urban Development Authority
VISAKHAPATNAM.
LICENSED SURVEYOR

[Signature]
18/5/17
S/D' man.

[Signature]
18/5/17
A.D.M

[Signature]
22/5/17
Planning Officer.

[Signature]
22/5/17
CHIEF URBAN PLANNER

Basant Kumar
24/5/17
VICE CHAIRMAN

VISAKHAPATNAM URBAN
DEVELOPMENT AUTHORITY

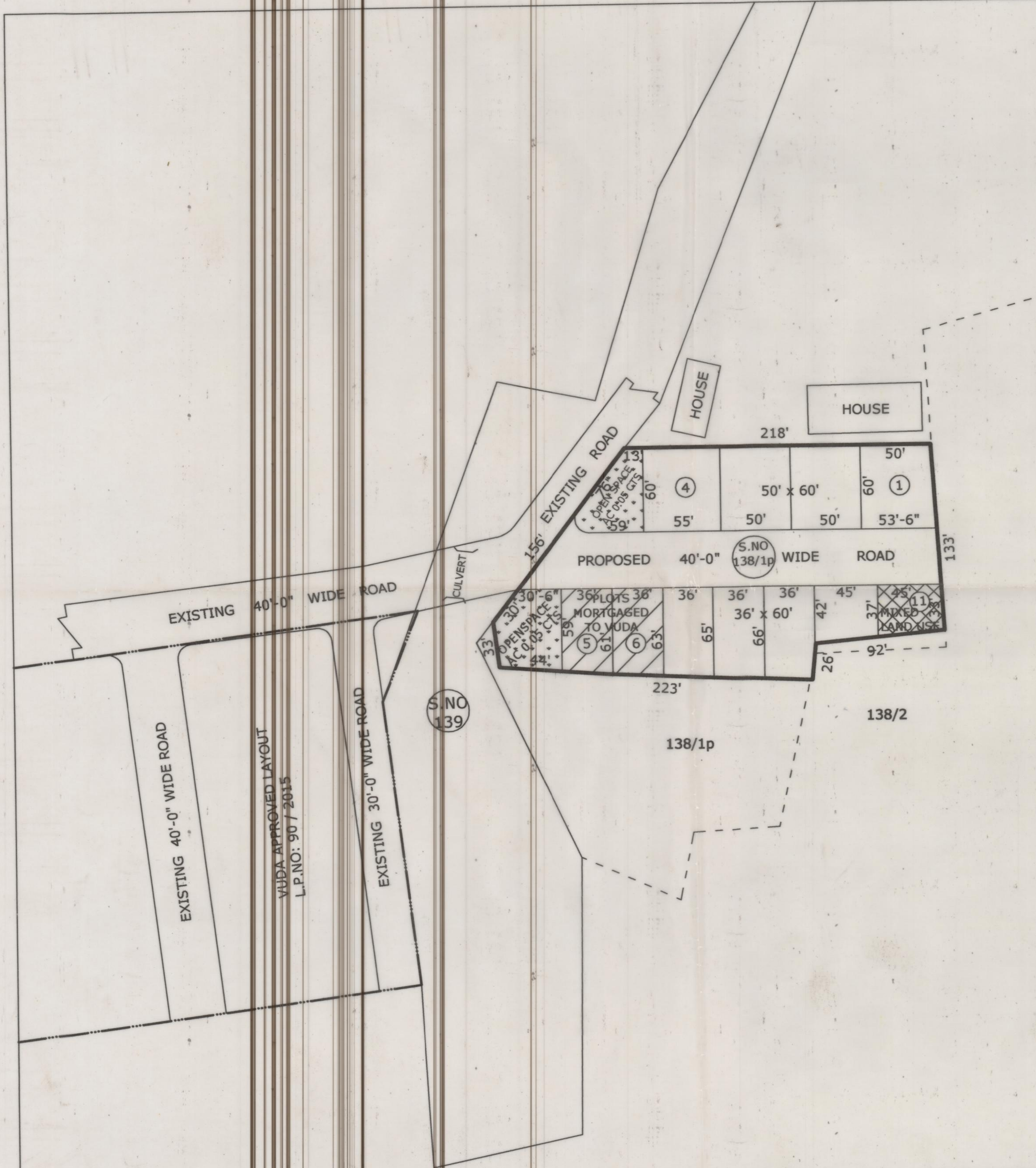

VUDA APPROVED LAYOUT
L.P.NO: 90 / 2015

S.NO
139

138/1p

138/2