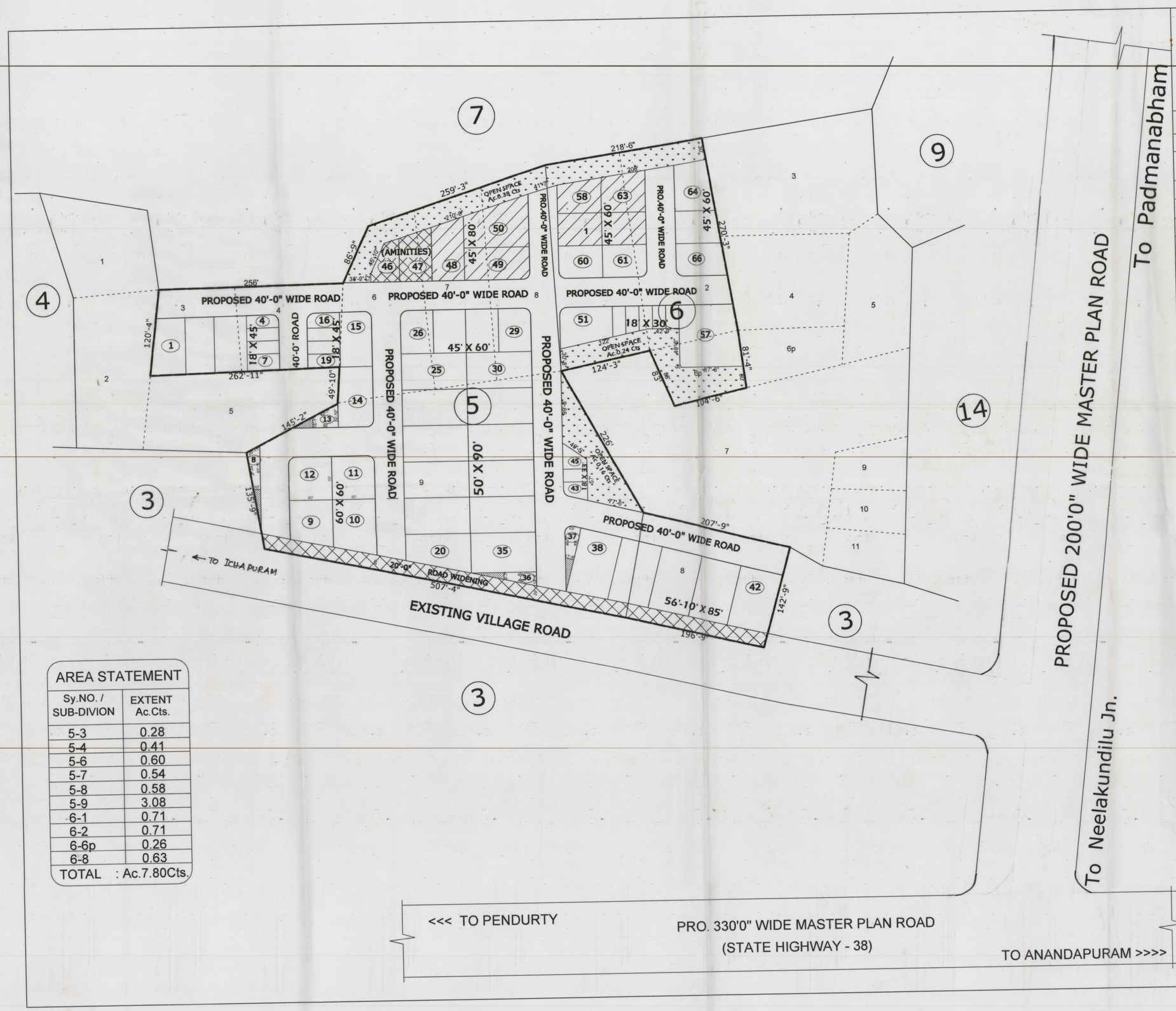

PROPOSED LAYOUT IN Sy.Nos : 5/3,4, 6 to 9 & 6/1,2,6p, 8 OF BAKURAPALEM VILLAGE ANANDAPURAM MANDAL, VISAKHAPATNAM DISTRICT.

LAND USE ANALYSIS :-

SL.NO.	DESCRIPTION	EXTENT IN Acs.-cts.	PERCENTAGE
1.	PLOTTED AREA 3% MIXED LAND USE AREA	4.32 0.14 } 4.45	57.05 %
2.	ROADS AREA	2.57	32.95 %
3.	OPEN SPACE AREA	0.78	10.10 %
4.	TOTAL AREA	7.80	100.00 %

PLOTS DETAIL :-

SL.NO.	PLOT SIZE	PLOT AREA IN Sq. yds.	NO. OF PLOTS
1.	56'-10" x 85'	536.75	05
2.	50' x 90'	500.00	12
3.	60' x 60'	400.00	04
4.	45' x 80'	400.00	12
5.	45' x 60'	300.00	13
6.	18' x 45'	90.00	12
7.	18' x 33'	66.00	3
8.	18' x 30'	60.00	5
	TOTAL NO OF PLOTS		66

PROPOSED LAYOUT BOUNDARY

PLOTS MORTGAGED TO VUDA
PLOT NOs: 46 to 50,58,59,62 & 63
NO OF PLOTS - 09
Extent: Acs.0.67cts.

AREA STATEMENT

Sy.NO. / SUB-DIVION	EXTENT Ac.Cts.
5-3	0.28
5-4	0.41
5-6	0.60
5-7	0.54
5-8	0.58
5-9	3.08
6-1	0.71
6-2	0.71
6-6p	0.26
6-8	0.63
TOTAL	: Ac.7.80Cts.

T. Punnachandra Rao
OWNER SIGNATURE

D. Vasudeva Rao
D. VASUDEVA RAO
VUDA LICENSED SURVEYOR
Regd.No. 167/2016-19
Cell : 9000804612
LICENSED SURVEYOR

SCALE :- 1" : 66'
FILE R.C.No :-7361/2015/L6
L.P.No :- 72/2017

N
W E
S

24/06/2017
24.6.2017
S/D' MAN

27/6/17
CHIEF URBAN PLANNER

24/06/017
Asst. PLANNING OFFICER

24/6/17
PLANNING OFFICER

29/6/17
VICE-CHAIRMAN

VISAKHAPATNAM URBAN DEVELOPMENT AUTHORITY