

PROPOSED PLOTTED DEVELOPMENT
LAYOUT IN T.S.NOS:571,572,573/P
OF BLOCK NO:21, MAHARAJU PETA
SOUTH WARD, VIZIANAGARAM DISTRICT.
(GROUND POSITION PLAN)

LAND USE ANALYSIS :-

SL.NO.	DESCRIPTION	EXTENT IN Acs.-cts.	PERCENTAGE
1.	PLOTTED AREA	2.92	59.84 %
2.	ROADS AREA	1.47	30.12 %
3.	OPEN SPACE	0.49	10.04 %
TOTAL AREA		4.88	100.00 %

100'-0" ROAD Acs 0.89

PLOTS DETAIL :-

SL.NO.	PLOT SIZE	PLOT AREA IN Sq. yds.	NO. OF PLOTS
1.	30' x 50'	166.67	34
2.	50' x 90'	500.00	2
3.	60' x 90'	600.00	4
4.	60' x 100'	666.67	6
TOTAL NO. OF PLOTS			46

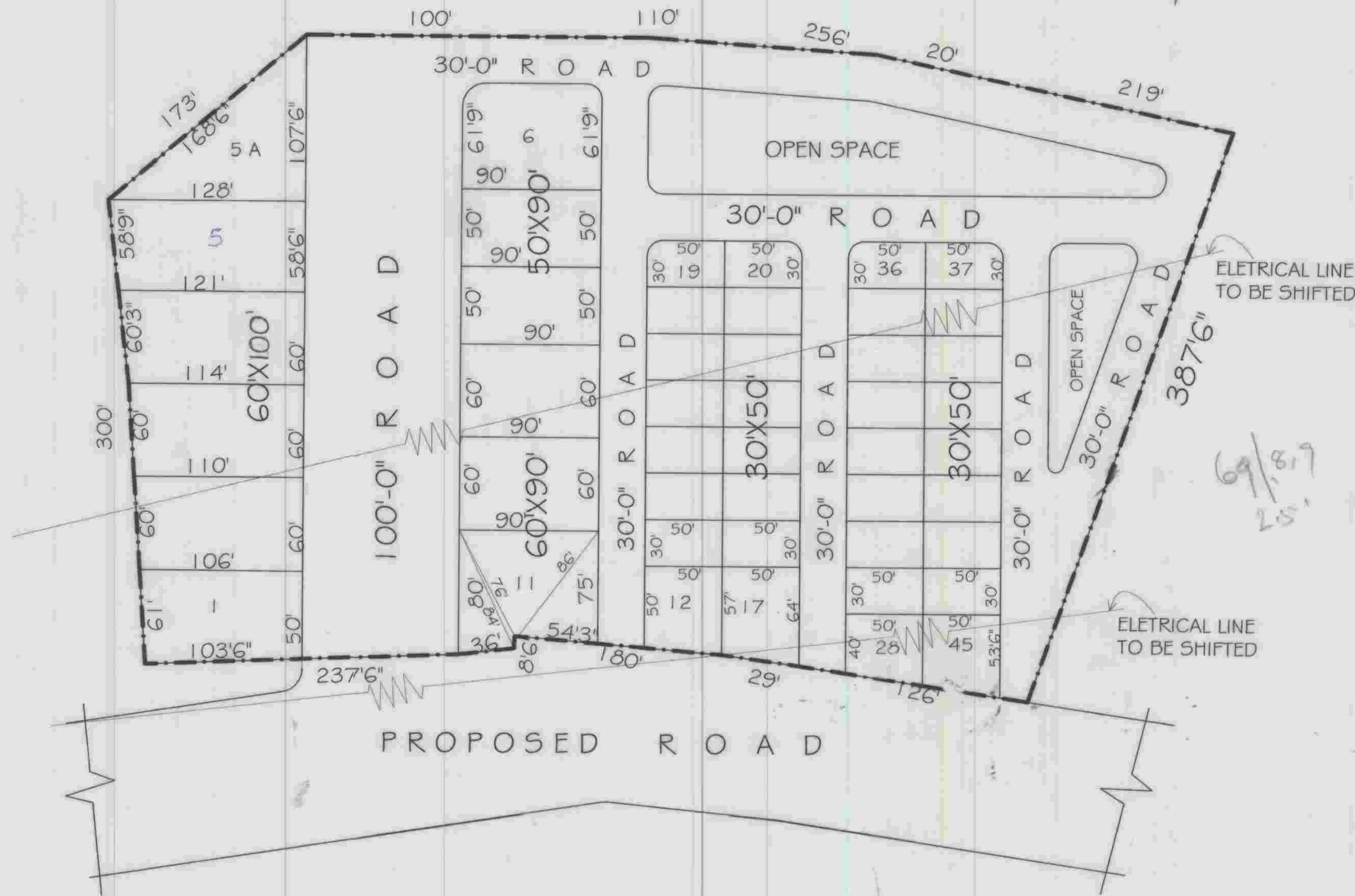

--- PROPOSED LAYOUT BOUNDARY

SCALE : 1" = 66'-0"
FILE R.C.No: **82/08/L2**
L.P.NO- **08/2008**
(TNA'S REVISED LP No-14/a)



<i>[Signature]</i> 22/2/08 S/D MAN	<i>[Signature]</i> 22/2/08 Planning officer
<i>[Signature]</i> 22/2/08 ADM	<i>[Signature]</i> 22/2/08 Chief urban planner
<i>[Signature]</i> 22/2/08 Asst. planning officer	<i>[Signature]</i> 22/2/08 Vice-Chairman

VISAKHAPATNAM URBAN
DEVELOPMENT AUTHORITY