

PROPOSED SRI LAKSHMI NAGAR
LAYOUT IN S.No:150/4p OF
MADHURAWADA VILLAGE,
CHINAGADILA MANDAL,
VISAKHAPATNAM DISTRICT.

Belongs to: sri. Ch. Appa rao.

Land use analysis:-

SL.NO.	DESCRIPTION	EXTENT IN ACS-CTS.	PERCENTAGE
1.	PLOTTED AREA	1.65	54.64
2.	ROADS AREA	1.06	35.10
3.	OPEN SPACE AREA	0.31	10.26
TOTAL AREA		3.02	100.00

Plots detail:-

SL.NO.	PLOT SIZE	NO. OF PLOTS
1.	40' x 50'	8
2.	40' x 65'	9
3.	40' x 70'	12
TOTAL NO. OF PLOTS		29

SCALE : 1" = 66'-0"

Proposed Layout
Boundary

NORTH

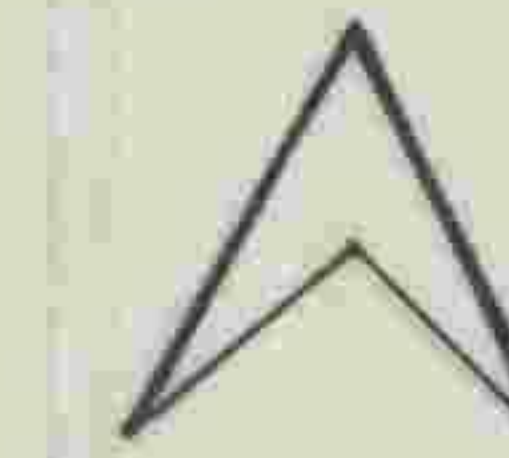

Ch. Appa Rao
Owners SIGN. 8/1/2004

G. DAVID ANANDA RAU
Licensed Surveyor
Licence No.
MUNICIPAL CORPORATION
LICENSED SURVEYOR

FILE R.C.No:1694/03/plg-L3.

L.P. No: 9/2004

Diagonal hatching: PLOTS MORTGAGED TO VUDA
PLOT Nos: 9 to 14 (6plots) Extent: Acs.0-4125 cts.

Cross-hatching: Applicant should purchase the land to get full plot.

S/D Man

Chief urban planner

Junior planning officer

VICE-CHAIRMAN

VISAKHAPATNAM URBAN
DEVELOPMENT AUTHORITY

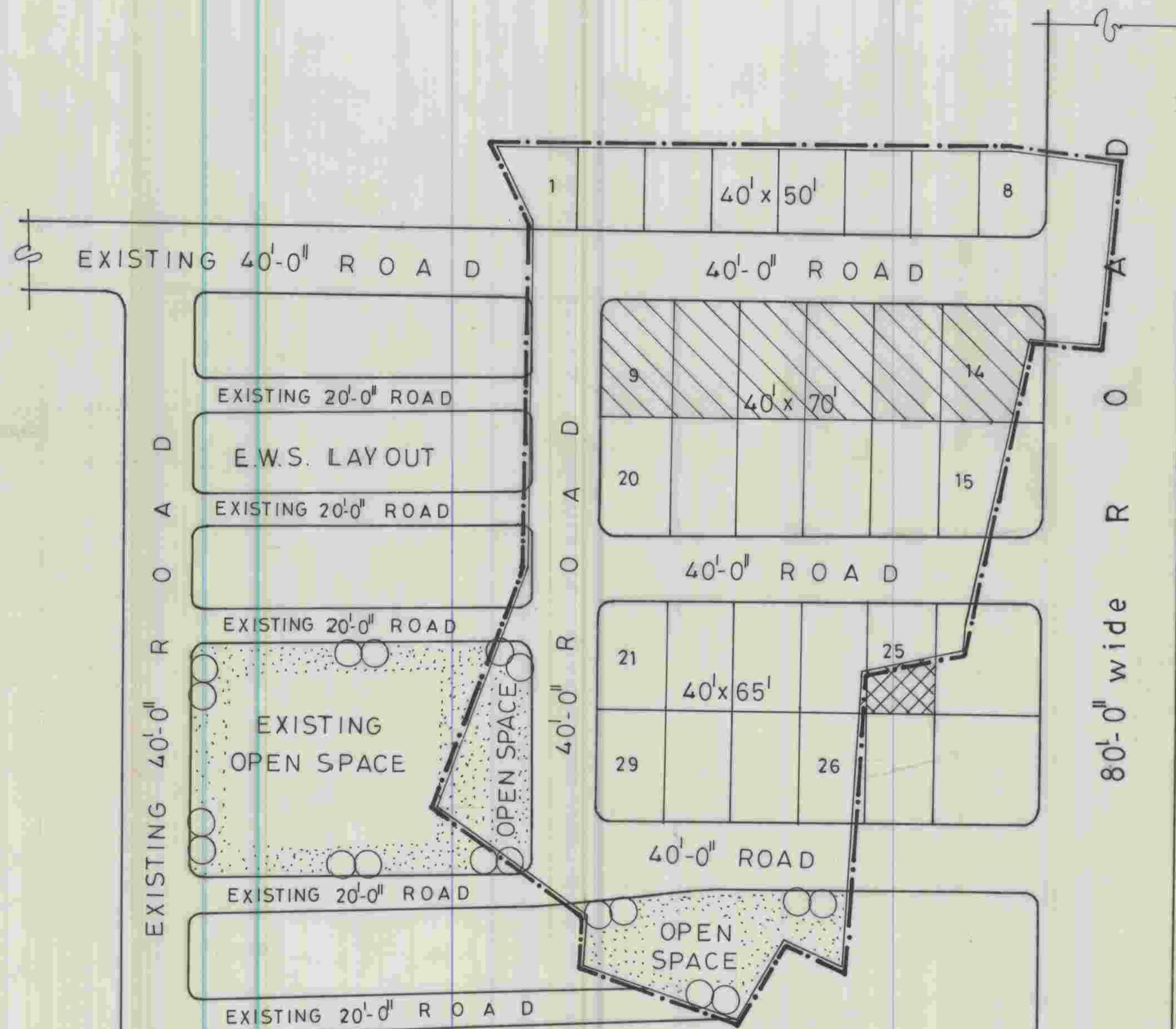

REFERENCE

- LAY-OUT BOUNDARY
- PLOTS MORTGAGED TO VUDA
PLOT NO'S : 9 to 14 (6 PLOTS). Extent Acs.0-4125 cts.
- APPLICANT SHOULD PURCHASE THE LAND TO GET FULL PLOT.